INDICATIONS

SHOWERS TONIGHT AND FRIDAY.

The Fort Wayne Sentinel

MEMBER OF THE ASSOCIATED PRESS—ALL THE NEWS OF THE WORLD.

A SUGGESTION.

The merciful man doeth good to his own soul: but he that is cruel troubleth his own flesh.

ESTABLISHED 1833. THURSDAY EVENING, FORT WAYNE'S GREATEST NEWSPAPER APRIL 27, 1911. 12 PAGES—ONE CENT.

WITNESSES TO BE ARRESTED

Chicago Lorimerites Will Answer to Senate of Illinois.

WARRANTS ISSUED IN CONTEMPT CASE

Tilden, Benedict and Cummins Will Resort Later to Habeas Corpus.

Springfield, Ill., April 27.—Lieut.-Gov. John G. Oglesby this morning signed the warrants for the arrest of Edward Tilden, W. C. Cummings and George M. Benedict, ordered yesterday by the senate. Deputy Sergeant-at-Arms Hatfield has departed for Chicago.

The warrants were not signed last night because Lieut.-Gov. Oglesby and Attorney John J. Healey, of the committee, desired to hold a conference regarding the legal form of the papers. At Mr. Oglesby's suggestion the warrants as drawn by the committee were re-drafted to make more secure certain legal technicalities.

Deputy Sergeant-at-Arms Hatfield will arrive in Chicago at 4:55 p. m.

ARRESTS POSTPONED.

Chicago, April 27.—The arrest of Edward Tilden, president of the National Jacking company; Cashier Geo. M. Benedict, of the Drover's Deposit National bank, and President Wm. C Cummings, of the Drover's Trust and Savings bank, on charges of contempt of the Illinois senate, will not take place until tomorrow, it was announced today by their attorneys.

Former Judge Nathaniel C. Sears, counsel for the men whose refusal to offer as evidence before the Helm investigating committee the books of their banks covering a period before and after the election of United States Senator Wm. Lorimer, is the basis for the summary action of the state senate, and Attorney John J. Healy, for the Helm's committee, reached an understanding as to the procedure.

Will Seek Habeas Corpus Writs.

"We understood the sergeant-at-arms or his deputy will arrive in Chicago late today," said Judge Sears. "He will wait until tomorrow and then Mr. Tilden and the other two gentlemen will notify the deputy they are ready to accept service on the warrants and will be awaiting its server at whatever place he designates. The formality of arrest will be gone through with, and we then will repair directly to some judge yet to be selected and a habeas corpus writ will be sought and argued at once to gain time.

"Action after that will depend upon the outcome of the habeas proceedings. But there will be no action until tomorrow."

Attorney Healey said there had been tacit understanding that no drastic action would be taken in connection with the serving of the warrants.

"Of course, the process server will do as he sees fit," said Mr. Healy, "but if he got in here at, say 5 p.m.today, he might have difficulty in finding the defendants tonight and if he were assured by their counsel that they would surrender at a given hour tomorrow it is quite likely he would wait until then."

REDUCED RATES FOR SYNOD.

Indianapolis, Ind., April 27.—Word was received here today by the Rev. R. D. Biedermann, national secretary of the Lutheran synod, that reduced rates had been granted by the railroads for the national convention of the synod, which will be held in St. Louis May 1 to 20. Lutherans from all over the country will attend the meeting.

WILL DEFEND IN DYNAMITE CASES

CLARENCE S. DARROW.

Plans for the defense of the McNamaras and McManigal, arrested in connection with the Los Angeles Times plot, have already been started in Chicago. Clarence S. Darrow, who defended W. D. Haywood, of the Western Federation of Miners, four years ago, on the charge of murdering Frank Stuenenburg, has been retained and left for Indianapolis, accompanied by Edward N. Uockels, secretary of the Chicago Federation of Labor.

BACON KILLED SHAKESPEARE

Dr. Owen Says Sir Francis Confessed in Cipher to the Crime.

AMERICAN LOOKS FOR POET'S HEAD

Expects to Find Poll of Bard of Avon in the River Wye.

Chepstow, England, April 27.—Dr. Orville W. Owen, who is digging diligently in the mud of the river Wye for manuscripts which he believes were hidden there by Lord Francis Bacon, is after bigger game than has been supposed.

Today the American declared that the cipher which is guiding his operations reveals that Bacon killed Shakespeare and buried the Bard of Avon's head in the box which is now being reclaimed from the river bottom.

Good Place for It.

The top of what the American thinks is the hidden cache was reached by the sounding rods, but there is a considerable layer of clay to be removed before the logs or planking forming the cover can be removed.

Despite the contention of archeologists that Dr. Owen is only excavating a structure used as a foundation for a Roman bridge, the investigator insists that everything tallies exactly with his cipher forecast and maintains that Bacon recognized the adaptability of the disused bridge structure as a place for the burial of his manuscript.

Cryptograph Guides Him.

Dr. Owen is working on the property of the duke of Beaufort, having been directed plainly to this particular spot, he says, by the cryptograph which Bacon left in order t oestablish, after his death, that he was the author of the Shakespearean plays and various works accredited to others.

PLAN OPEN AIR COMMENCEMENT

Cambridge, Mass., April 27.—Harvard university plans an innovation in the form of an open air commencement this June. Memorial Hall will be abandoned on account of insufficient seating space and outdoor seats and platforms erected in the quadrangle by members of Sever, Emerson and Robinson halls. For a number of years even alumni of long standing have found it impossible to secure seats. With the proposed arrangements in force, over 3,000 can be accommodated.

SENATOR FRYE RESIGNS CHAIR

Ill Health Compels Him to Quit Presidency Pro Tem of Senate.

GREAT AGE A FACTOR

Washington, April 27.—On account of ill-health Senator Frye, of Maine, today tendered to the vice president his resignation as president pro tem of the senate. The senator is confined to his apartments and his friends, because of his advanced age, are apprehensive. It is probable that Senator Gallinger will succeed him as president pro tem.

Mr. Frye, who is 81 years old, last year suffered an accident to his foot which resulted in an abrasion that refused to yield to medical treatment. The injury has occasioned him much worry and interfered with his getting around.

For practically seven years Mr. Frye ruled over the senate, taking the gavel on the death of Vice President Hobart and again yielding it when Colonel Roosevelt left the office to become president on the death of Mr. McKinley. He has been a member of the senate since 1881 and occupied a seat in the house for several terms before that date.

Senator Frye's communication was laid before the senate today, but no action was taken.

PROVIDES PROSECUTION FUND.

Governor Clears Way for Action Against Lawbreaking Druggists.

Indianapolis, April 27.—Governor Marshall has written a letter to W. H. Rudder, secretary of the state board of pharmacy, that he may use a limited portion of the state funds in the prosecution of druggists who sell cocaine and kindred drugs in violation of the law and those who sell intoxicating liquor as a beverage. Acting upon an opinion given by Bert New, legal clerk, the Governor also told Mr. Rudder that he might revoke the licenses of druggists who ply an illegal trade upon the grounds of gross immorality. The members of the state board of pharmacy are A. F. Sale, president, Winchester; W. H. Fogas, Mt. Vernon; Jerome J. Keene, Indianapolis; Burton Cassaday, West Terre Haute, and W. H. Rudder, secretary, Salem.

CHOLERA AT ST. PETERSBURG.

St. Petersburg, April 27.—Three cases of suspected cholera were registered in this city yesterday.

EXECUTIVE BOARD OF STRUCTURAL IRONWORKERS AND DEPOSIT OF DYNAMITE.

BRIDGE WORKERS EXECUTIVE BOARD EXAMINING MCNAMARA'S PAPERS. D. JONES OWNER OF BARN.

JOHN J. MCNAMARA. PIANO BOX FILLED WITH DYNAMITE, IN BARN NEAR INDIANAPOLIS LEASED BY LABOR MEN.

PRESIDENT SEES LEADERS OF PARTY

Mr. Taft Starts a Busy Day by Conferences With the Bosses.

VISITING IN NEW YORK

New York, April 27.—Today bade fair to be another active one in President Taft's New York itinerary, his program including a series of conferences with New York republican political leaders and the delivery of what promised to be an important speech on Canadian reciprocity at the annual banquet of the Associated Press and American Newspaper Publishers' association tonight.

Sees Political Leaders.

President Taft interested himself today in the republican situation in New York and held morning conferences with William Barnes, jr., of Albany, chairman of the republican state committee, and Lloyd C. Griscom, chairman of the New York county republican committee. Herbert Parsons, former congressman and ex-chairman of the local republican county committee, saw President Taft about a matter which, Parsons said, had been hanging fire in Washington for some time.

Several other political leaders were likewise expected to see Mr. Taft before he left the home of his brother, Henry W. Taft, where he spent the night, to attend a luncheon at the residence of Henry Clews early this afternoon.

Late Hours for President.

Mr. Taft's address at the dinner of the Hungarian Republican club was delivered about 1:30 o'clock this morning. His nearest approach to this record of lateness was during his swing about the country in 1909 when one night in October his boat was late in reaching Baton Rouge, La., and he spoke in the public square of that city about a half hour after midnight.

President Taft's speech tonight on Canadian reciprocity, it is understood, is to be the first of a series of speeches to be delivered while the bill embodying the reciprocity agreement is before the senate and will be made in the hope of influencing favorable action by that body upon the reciprocity measure.

During the morning August Belmont, with H. L. Herbert, an old-time English polo player, called on President Taft. Miss Francis, who has been painting the president's portrait, called by appointment.

CHOOSING EXPOSITION SITE.

Lake Mercede Ranked First by San Francisco Commission.

San Francisco, April 27.—Members of the federal fine arts commission, who accepted an invitation to pass on the sites proposed for the Panama Pacific exposition, have telegraphed their report to the executive board of the exposition.

Lake Mercede, southwest from this city, ranks first in the opinion of the commissioners, which is expected to carry great weight, and Golden Gate park is made second choice. Both sites front the ocean.

RECEIVED BY THE EMPRESS.

Tokio, Japan, April 27.—Mrs. O'Brien, wife of the American ambassador, who will leave on Saturday for Berlin to visit her daughter, was received in audience by the empress today.

GIVES RIGHT TO THE BOARD

Can Close Calhoun Street When It is Found Necessary.

JUDGE SUSTAINS BOARD OF WORKS

The City Will Watch Out for Traffic at the Crossing.

Judge Edward O'Rourke in the circuit court this afternoon sustained a demurrer filed to the complaint under which Lawrence E. Heiny secured on Saturday a restraining order to prevent the board of public works from blocking Calhoun street under the Pennsylvania and Wabash tracks and announced that this in effect dissolves the order and the board can go ahead with the improvement and can close the thoroughfare when it is found necessary.

He also said that Heiny is bound by the action of the court and that he could not profit by any other suit along the same lines and it is not likely that the matter will be pursued further.

Can Not Do the Work.

Judge O'Rourke held that the work can not be done without unreasonable delay if the street is left open because the contractor would be hampered by traffic in unloading his material and conveying it to the points needed in the prosecution of the work.

City Attorney Harry G. Hogan and Guy Colerick, his law partner, filed the demurrer and Herbert Somers and Howard Townsend represented the complainant in the case. The city argued that it was not set up in the complaint that there is no other means of reaching his store except by Calhoun street and the court pointed out in his decision that while a more circuitous route is necessary it is one of the inconveniences that come with public improvement.

He also said that it would be impossible for the contractor to lay concrete under the tracks if the subway were left open to traffic as he could not handle his material without unreasonable and unnecessary delay.

Will Watch Out for Public.

Speaking for the board of public works Mr. Hogan stated this afternoon that simply because the city won a victory in the courts it does not expect to keep Calhoun street blocked. It will be closed for several hours at a time and as such times as it it absolutely necessary and every effort will be made to accommodate the public.

Chairman Benoy stated that if there had been an adverse decision it would have required three weeks more to do the work than it will with the city in position to use its discretion in the matter of stopping traffic when need for it is found.

Contractor Trippeer expected to begin the concrete work for the roadway under the tracks this afternoon, working through on the east side first. If he had not been allowed the privilege of closing the street he would have been compelled to have discharged his men when this part of the task was finished until the concrete had dried sufficiently to permit of its use for wagon traffic.

THE SENTINEL'S "BEN HUR" PARTY

Tickets Distributed to the Winners in Essay Contest.

WILL ATTEND TONIGHT

One hundred and fifty boys and girls of the Fort Wayne schools, public and parochial, will be The Sentinel's guests at a big theater party at the opening performance of "Ben-Hur" this evening at the Majestic. Beginning at 7:30 o'clock this morning there was a rush to get in first at the ticket distribution in The Sentinel counting room, and before school time three-fourths of the young folks had been given their awards for the essay they wrote in the contest.

The boys and girls seemed to be in great glee over their good fortune and there will be a large section of the Majestic audience tonight that will enjoy the great play with uncommon fervor. At the time The Sentinel goes to press but very few of the young folks remain to be served withthei r tickets and they were expected, as soon as the schools were dismissed.

The best seats in the theater had been reserved by Manager Rice of the Majestic, a large number of box seats being among the number. These were distributed among the young lady contestanats.

The "Ben-Hur" company with its immense outfit of paraphernalia arrived today and an army of men has been busy all the afternoon getting the mammoth stage of the Majestic in readiness for the opening performance of the three-day engagement of the tremendous spectacle and drama.

The boys and girls who are The Sentinel's guests will no doubt be conspicuous in the great audience that will fill the Majestic tonight.

CHILD LABOR CONGRESS.

Relation of the Home to Child Welfare is Discussed.

Washington, April 27.—The relation of the home to child welfare was the general topic for discussion at today's session of the second international congress of mothers and parent teacher associations.

The program included demonstrations of play songs, by a group of second grade children of the local schools and a number of papers on various phases of the topic, among those to speak being Mrs. Geo. K. Johnson, president of the Pennsylvania Congress of Mothers; Mrs. J. R. Little, president of the Georgia congress; Mrs. B. F. Carroll, president of the Iowa congress; Mrs. Robert Park, vice president of the Massachusetts congress.

Discussion of the topic will extend through the night session.

The Relief corps will serve tea from 5 to 7 o'clock Saturday evening in the hall over the Star theater.

THE WEATHER.

Washington, April 27.—Forecast for Indiana: Showers tonight and Friday.

Ohio—Showers tonight and Friday.

Illinois: Unsettled weather tonight and Friday, with showers; warmer in south portion tonight.

Lower Michigan: Unsettled; showers tonight or Friday.

M'MANIGAL IN WORDY MOOD

Officer Who Accompanied Him Alleges He Retold His Confession.

PROMISES TO TURN STATE'S EVIDENCE

Witnesses Say McManigal Utterly Denies Making Any Confession.

Los Angeles, April 27.—More light was thrown on Ortie E. McManigal's alleged confession of the dynamiting of the Llewellyn Iron Works of this city by Robert Brain, under sheriff of this county, who had charge of McManigal in the transcontinental trip just ended. Brain said the prisoner had voluntarily confessed to him while on the train. McManigal brought up the subject last Monday morning, the second day out from Chicago by asking what punishment would be given him if he were to turn state's evidence.—

"I am not in a position to tell you," was Brain's reply. "Are you going to do it?"

"Yes," answered McManigal. "I'm going to tell."

"What are you going to tell?" asked Brain.

Will Tell All About It.

"All about it," said McManigal.

"You know what you are charged with?" inquired Brain.

"Yes, I am charged with dynamiting the plant of the Llewellyn Iron Works."

"Did you do it?"

"Sure, I did."

"What did you get for it?"

"Two hundred dollars," responded McManigal. "That is the price for all such jobs."

"Do you know Bryce?" was Brain's next question.

"Yes, I know him."

"How long have you known him?"

"About a year and a half."

Then McManigal said he would stop talking.

"All right, Mac," said Brain. "I am not trying to coerce you. Do as you like about it; that's your right."

"When I get out there I'll tell all about it," concluded McManigal.

The subject was dropped and not taken up again.

McManigal Denies Conference.

Shortly after noon Attorney Hilton emerged from the jail after a conference with the prisoners.

He said McManig alabsolutely denied in the presence of witnesses that he had made any confession whatsoever and said statements to that effect were "unqualifiedly false."

[Continued on Page Two.]

DAN HANNA GIVES BOND TO APPEAR

Railway Corporations to Be Served at Once in Rebate Cases.

HEARING IN TOLEDO

Cleveland, O., April 27.—Following his indictment yesterday on charges of rebating and conspiracy, Dan R. Hanna, president of M. A. Hanna & Company, today appeared before Clerk Carleton, of the United States district court, and gave bond to appear in court when summoned. Bond was placed at $5,000.

It is expected R. L. Ireland, second vice president of M. A. Hanna & Company, and D. T. McCabe, fourth vice president of the Pennsylvania railroad, who were indicted on similar charges, will put in an appearance before the end of the week. Mr. Ireland has been cruising in the Bermudas while Mr. McCabe is said to be in Pittsburg. The latter already is under subpoena.

United States District Attorney W. L. Day announced today that summonses would be served immediately on the indicted corporations.

Mr. Ireland is at present in the Bermudas while Mr. McCabe is thought to be in Pittsburg. Mr. McCabe is already under subpoena.

Mr. Day said that suits probably would be brought to collect from the indicted parties and corporations penalties provided for in the Elkin's act. Triple the amount of money proven to have been rebated can be collected by the government.

It is Mr. Day's opinion the cases will not come to trial before the 1911 fall term of court. All legal proceedings for the present will take place before United States Judge Killitts, of Toledo.

The railroads indicted are the Lake Shore and Michigan Southern, the Pennsylvania, the Bessemer and Lake Erie and the New York, Chicago and St. Louis.

WILL LEAVE POTASH COMBINE.

Berlin, April 27.—A dispatch from Frankfurt today announces that an agreement has been reached between the independent potash interests in the United States and the German syndicate through which the independents will cut loose from the American combined interests and negotiate directly with the German syndicate. The negotiations will be opened at Hamburg on May 10.

SENATE WAR POSTPONED

Insurgents Demand Time to Get Ready for the Grapple.

DEMOCRATS WILL UPHOLD MAJORITY

Indiana Senators Are Well Taken Care of in Committee Assignments.

Washington, April 27.—Through the objection of Senator Cummins, the selection of senate committees was postponed today until tomorrow.

The committees asked that the resolution making the appointments go over to enable the progressive senators to prepare for the conflict, which they expect will be precipitated when they present their final demand for the addition of the names of Senators LaFollette and Cummins for membership on the committees on interstate commerce and finance respectively.

Gallinger Kicks, But is Helpless.

Although Senator Gallinger, chairman of the republican committee on committees, wanted to proceed today there was no alternative when Mr. Cummins asked that the resolution go over under the senate rule.

In the contest tomorrow it is expected that democratic senators generally will support the right of the majority of the republicans to name their committees.

There was only one jar in the democratic caucus today.

Senator Newlands complained of the failure of the steering committee o recognize his claims to a place on the finance committee.

Indiana Senators Well Treated.

Indiana's two democratic senators, Benj. F. Shively and John W. Kern, failed to land any chairmanships of the committee assignments made by the democratic caucus, according to the appointments announced today. Each, however, is on one of the two most important committees of the senate, Mr. Shively being placed on the committee on foreign relations and Mr. Kern on the finance committee.

Besides the committee on foreign relations Mr. Shively was named on other committees as follows:

Education and labor, pension, census and territories.

Mr. Kern received three committees, the other two being privileges and elections and immigration.

WILL PASS REAPPORTIONMENT.

Washington, April 27.—Before adjournment today the house of representatives expects to pass the reapportionment bill increasing its membership from 391 to 433. Chairman Underwood, of the ways and means committee, had planned to take the measure up yesterday, but it was supplanted by the free list bill, though with the understanding that it would be taken up today. Efforts to get quick and favorable action are due to the fact that many state legislatures are nearing adjournment.

No state, under the bill, loses in representation, the reapportionment merely fixing at approximately 212,000 the number of constituents entitled to one representative.

WOULD ABOLISH THE SENATE.

Washington, April 27.—Victor Berger, of Milwaukee, the socialist member of congress, in a resolution introduced today not only proposes to abolish the senate, but aims to strike from the hand of the president the veto power and take from the courts authority to invalidate legislation enacted by the house of representatives. All this is proposed as an amendment to the constitution, which if petitioned for by 5 per cent of the voters in each state, shall be submitted to a general referendum.

"The senate has run its course," said Mr. Berger, after his threatening document had been dropped into the hopper on the speaker's desk. "It must some day, as with the British house of lords, yield to the popular demand for its reformation or abolition."

Charles Nestel, better known as Commodore Foote, is confined to his home, 327 West DeWald street, with an attack of rheumatism.

Return Disturbs Mexican Rebels

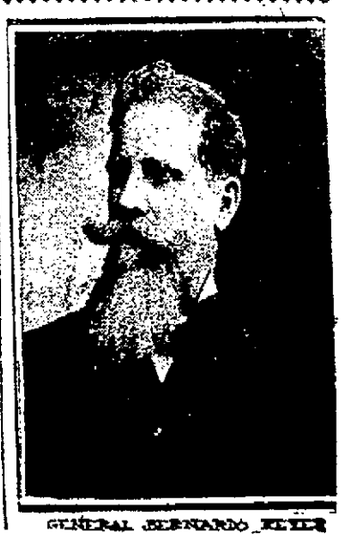

GENERAL BERNARDO REYES

WORE GLOVES IN THE CITY COURT

Morton Was Amused and Smiled While Cases Were Heard.

BOND IS CONTINUED

John Morton, accused of burglary in connection with the robberies at the McCaskey and Niezer homes, wore kid gloves in the city court this morning and smiled while the other cases were being heard and when he was called he waived a preliminary and went to the circuit court under a bond of $10,000.

He watched the crowd back of the railing closely and was in turn watched carefully by the police to see that he made no attempt at escape and to find out whether or not he had a pal in the court room. He was neatly dressed and evidently resigned to his fate, as he figures that a term in prison will probably cure him of the morphine habit, which is the cause of his undoing.

Henry Diebold, of the D. and N. pharmacy, who was robbed about a year ago of a diamond by a thief who operated much after the methods employed by Morton, was in court to look the man over, but says he is not the burglar who visited his home.

The Other Cases.

John Johnson, charged with assault and battery, admitted that he slapped a woman who had written to him to come here from Piqua, Ohio, to see her and also said she had torn up his return ticket to keep him here. His case was continued for further evidence. He is the negro that Captain Rundell shot at Monday night.

Rap Patterson was disposed to be tough when Patrolman Mike Brennan arrested him for vagrancy and he and a companion who was with him were fined $10 and $5 and costs respectively. Seven other vags picked up by the police were ordered out of the city.

Ed Sullivan and Tom Murphy were each fined $5 and costs for drunkenness.

WANTED—Girls at the Craig Biscuit Co. 216t

COMMENCEMENT ORATOR.

Antioch College President Chosen for Allen County School Graduation.

Dr. S. D. Fess, the president of Antioch college, located at Yellow Springs, O., has accepted the invitation extended to him to deliver the address on the commencement day at the graduation exercises of the Allen county common schools.

The commencement is held at the Princess rink on the 10th of June and a class of over 225 will be given diplomas.

Dr. Fess is an orator of national distinction and has been prominent at the teachers' institutes held in Ohio and Indiana. He is well known by many of the Allen county teachers, having attended the teachers' institutes held here recently and delivering addresses.

Ask the Gas Man.

THERE ARE TWO KINDS OF FAR-SIGHTED PEOPLE

Those who have trouble in seeing objects clearly at any near distance and those who come to us so that we can fit glasses that will enable them to see clearly at any distance.

Of course, we cannot make your eyes see a fly on a church steeple a mile away, but our glasses will enable you to see the steeple better.

No Charge for Examination

ROGERS —EYESIGHT SPECIALIST— Anthony Hotel Corner

Money to Pay Your Taxes

You cannot afford to let your taxes go delinquent because you are temporarily short of money.

Should you need a few dollars to meet your taxes

Call On Us

we will loan you money on short notice.

We will loan you on your household goods, piano, horses, wagons, etc., without removal.

FORT WAYNE LOAN CO.

Established 1896.
Room 2 2nd Floor. 706 Calhoun St.
Opposite Court House.
Home Phone 833.

DIVORCE DAY IS HELD IN COURTS

Hearings Had and New Suits Filed by Unhappy Couples.

BARNHILL CASE IS ON

The hearing of the suit of Ella J. Barnhill was had in the superior court today and the testimony consumed the morning and afternoon session as the husband, Dr. William D. Barnhill, is resisting the action.

William J. Fischer wants a divorce from Lena Fischer and alleges that she has a bad temper, refused for several days at a time to speak to him, called him bad names and accused him of infidelity. He also charges that she associated with immoral women and remained drunk two or three days at a time. They live at 1531 North Calhoun street. McAdams & Hartzell filed the suit.

Carrie Oberholtzer wants a divorce from Ervin Oberholtzer on the ground that he is an habitual drunkard and that he failed to provide for her support. They were married in 1889 and lived together until last February. C. W. Porter is her attorney.

Mary E. McAtee says that Benjamin F. McAtee threatened to shoot her, said he would blow up their house, slapped her and on the day they separated he spat tobacco juice in her hair. He lives at Farmersburg where she says he has $1,400 of her money invested in a $3,000 building. She wants $2,500 alimony. Emrick & Emrick filed the suit.

Eva Griffith was granted a divorce from George W. Griffith in the superior court and a settlement satisfactory to the principals was made after the decree had been secured. There was no evidence in the case to show misconduct between Griffith and the Miss Franke whose name has been connected with the matter. The decree was granted on charges of cruelty.

Companies Are Organized.

The Farmers' Grain company, of Sheldon, has filed articles of incorporation with Recorder Kelly. The capital stock is $10,000 and the incorporators are D. C. Wybourn, Casper Harber, Frank J. Harper, William D. Wagner, Joseph Dehner, Enoch H. Smith, M. M. Welbaum and George F. Springer.

Articles were also filed by the Hadsell Land corporation with an authorized capital of $350,000. The incorporators are Carleton E. Hadsell, Clarence E. Perry and Burton A. Hadsell.

Will Let Petition Stand.

In the commissioners' court no formal decision was given in the matter of withdrawing the county's name from the Wood magnetite lamp petition but Mr. Wyss announced that there will be no withdrawal.

St. Joe Athletic club dance at Wayne club Thursday evening, April 27. 26-2t

THE DEATHS.

POWELL.

William Powell, 30 years of age, and formerly employed as a waiter, died at 11 o'clock Wednesday night at his home, 140 Murray street, from pulmonary tuberculosis.

He is survived by the widow and one daughter, as well as by his father, a brother, Oscar Powell, and by four sisters. The latter are Mrs. Thomas McElroe and Mrs. Stewart Glasgow, Lima, Ohio; Mrs. William Hill, Anderson, and Miss Blanche Powell, a teacher in a college at Maxwell, Tenn.

HODGES.

Mrs. Simon Hodges, 59 years of age, died Thursday morning at the home of her daughter, Mrs. Malcolm, 126 Brackenridge street, after an extended illness from cancer.

Mrs. Hodges had resided in Fort Wayne ten years, and is survived by her husband, the daughter, Mrs. Malcolm; a sister, Mrs. Mary A. Small, of New Haven, and two brothers—J. H. Cuffel, of Terre Haute, and Allen Cuffel, of Warsaw.

FUNERAL NOTICES.

Waltke.—Funeral services for Mrs. Johanna Waltke will be held Friday afternoon at 2 o'clock from the residence, 2118 Oakley street, and at 2:30 from St. Paul's Lutheran church.

Castle.—Funeral services for William Castle will be held Friday afternoon at 2 o'clock from the Hughie Bowser Memorial church.

Pietz.—Funeral services for John Ferdinand Pietz will be held Friday afternoon at 2 o'clock from the residence on South Broadway.

BIRTH RECORD.

Born, to Mr. and Mrs. John H. Hanna, 309 East Woodland avenue, a son.

James Olive has returned to Chicago after having been called home on account of the serious illness of his sister, Miss Bae Olive, who is slowly improving.

Rich Embellishment is Given to the Skin

(Woman's Quarterly.)

"The gradual disuse of powders and cosmetics," writes Mme. Gerrold, "marks the era of finer, softer complexions, and women discarding these antiquated methods and using a plain mayatone lotion get better results.

"The use of mayatone tends to clear the skin of local impurities, reduces large pores and gives to it an exquisite texture and smoothness. Any one can prepare this lotion by dissolving an original package of mayatone in eight ounces of witchhazel.

"Massage the face, neck and arms with this daily and you will not be bothered with an oily, shiny skin or unnatural complexion. This mayatone lotion is very nice for retaining the soft tone and tint of youth and is excellent for chaps, freckles or tan."

BEN HUR COMPANY ARRIVES IN TOWN

Puffing and snorting under the enormous weight of nearly 2,000,000 pounds, distributed in baggage cars, followed by another special of six Pullman sleepers, four day coaches, one smoking car and two dining cars, the Ben-Hur company and scenic effects were landed in Fort Wayne from Lafayette this morning.

A force of fifty stage hands were on hand to unload the baggage cars. The twenty big scene trucks, varying in length from sixteen to twenty feet, which were waiting, immediately were piled with scenery that made them resemble big mountains.

Reaching the Majestic theater, every available entrance to the theater was seized upon by the anxious staff of the Ben-Hur company to get their effects into the theater and commence placing and hanging the enormous equipment.

It was a sight to behold the manner in which everything moved, the regularity equalling the ticking of the clock marked every movement. Men with trunks dodged between big pieces of scenery in a way that almost called for applause. The bootmaker, the wig handlers, costume women and electrical adjusters started unjacking their goods, dividing it into the various dressing rooms, making a noise by shouting to their comrades that could be heard above the rehearsal of the orchestra, which was in progress. The whole affair made a feature performance in direct contrast with that which will mark the presentation of the play tonight.

It was not so long ago in New York city that an opera impressario made his final dress rehearsal his first night's performance and charged fancy prices. This could have been the order of playing arrangements of Ben-Hur, for the day in which the great production is hung, combined with a brush-up rehearsal and the arrangement of the scenery, costumes, wigs, boots, armor, equipment, fixing of properties and other necessary features that mark the production, would make an entertainment that would be decidedly enjoyable to a major portion of the theatergoing public.

A large force of stage help was kept in their work on Monday, Tuesday and Wednesday, and Ben-Hur will be given in just as complete a manner as that which governed the first performance at the Broadway theater, New York, on November 26, 1899.

The advance sale for the engagement is very large, therefore it will be wise for those who intend witnessing this gorgeous stage pageant, dramatic, classic, to lose no time in visiting the Majestic theater to secure their seats.

TWO PLAYS EACH WEEK.

Greater Variety in Coming Stock Plays at Majestic.

In order that admirers of the stock productions at the Majestic may enjoy a greater variety of plays than would otherwise be possible in the limited spring season, Manager Rice has arranged that Miss Nancy Boyer and Our Own Stock company, which opens at the Majestic next week shall give two plays each week instead of but one as has been customary with the stock productions in Fort Wayne.

In conformity with this plan Miss Boyer and the stock players will be seen during the earlier half of the first week in "Merely Mary Ann," changing on Thursday to "The Little Gray Lady." This announcement will doubtless be highly pleasing to the large clientele that is awaiting with keen expectancy the coming of the new stock organization to Fort Wayne. Miss Boyer is an actress of conspicuous merit and all the productions will be handsomely staged.

TRACTION MAN RESCUES YOUTH.

Jeremiah Foley Drags Drowning Boy from Spy Run Creek.

Jeremiah Foley, a Fort Wayne and Northern Indiana Traction company construction foreman, of 403 Bass street, filled the role of hero and lifesaver yesterday shortly after noon, and after doing the heroic deed walked off without inquiring the name of his youthful debtor.

Mr. Foley was walking near the Spy Run creek bridge on Clinton street when he heard a number of lads crying, "He's drowning." Thinking the boys were trying to work a joke on him, the traction man continued down the street. The cries of the boys became louder and the plaintive scream of one of the lads in distress brought the man back to the creek. One glance at the flooded stream told the whole story. The forearm and hand of a boy was sticking out of the water, and in the twinkling of an eye Mr. Foley went into the stream. The rescuer had little difficulty in towing the lad to shore but it was only after some little effort that the apparently drowned youth was brought to consciousness.

After the frightened boy was able to regain his feet, Mr. Foley seemed satisfied with his work and resumed his walk to the city in his bedraggled garments. The water-soaked man never thought to inquire the boy's name, but said today that he judged the lad was about twelve years of age.

Be sure and hear Clyde Martin at the Colonial next Monday.

ASSAIL MEDICINE MAKERS.

Indiana Nurses Score Those Who Advertise Fraudulently.

South Bend, Ind., April 27.—Makers of patent medicine who deceive the public by advertising their products as having curative qualities they do not possess, were roundly scored before the convention of the State Nurses' association in South Bend today by Dr. R. T. Urquhart, of Grand Rapids, Michigan, who spoke at the close of the morning session.

The sessions of the convention close this afternoon.

Special attraction at the Colonial next Monday.

TALK GOSPEL AND THEOLOGY.

Washington, April 27.—"The Jesus Christ of the Gospels and of Theology," was the subject of chief interest today before the twenty-ninth church congress in the United States in its session here. The program included papers by the Rev. Wm. M. Groton, of the Divinity school of the Protestant Episcopal church at Philadelphia, and by the Rev. Harold S. Brewster, rector of St. Agnes' church, East Orange, N. J., and talks by the Rev. Geo. C. Steckert, rector of St. Luke's church, Evanston, Ill., and the Rev. Elwood Worcester, rector of Emmanuel church, Boston.

A pilgrimage of the congress to Mt. Vernon as guests of the Washington Cathedral council was arranged for the early afternoon.

Ask the Gas Man.

BUT THREE YET HOLD OUT.

It is announced that but three of the local plastering contractors have not yet signed the new wage scale of the Plasterers' union under which the workmen are to receive 56¼ cents an hour instead of 50 cents as formerly. The original demand was for an advance of 12½ cents but the smaller sum was accepted in compromise.

FIGHTING FOREST FIRES.

North Adams, Mass., April 27.—All through last night 400 men fought a woods fire at the top of Pine Cobble mountain, which, starting three days ago near Williamstown, threatened the western section of this city. Fully 3,000 acres of land have been burned over. At dawn it was hoped that the danger to North Adams had been averted.

Harry Gerardin, of Chicago, an uncle of Elmer Wunderlin, one of the members of this year's graduating class of St. Mary's High school, was in the city Wednesday to attend the graduating exercises, which took place in the evening.

FORMING BANK AT MAYSVILLE

Harlan State Bank is Organized With Capital of $25,000.

OPENS DOORS SOON

The Harlan State bank, capitalized at $25,000, is the name of a new financial institution which was formally organized at a meeting held this afternoon at Maysville, this county, and it will open its doors for business very soon.

The new bank, which is the first for Harlan, is largely the outcome of an awakened spirit of progressiveness upon the part of the pretty little inland town, and the subscribers to its stock include not only prominent residents of the village but substantial farmers in the vicinity as well, and it is believed there is an excellent field for the institution which will afford more convenient banking facilities for that region. Ballou & Hoffman were the attorneys who conducted the legal steps in the incorporation, and Mayor Grice was one of a small number of Fort Wayne gentlemen who assisted in the organization of the new bank.

Among the men active in the organization of the new bank are George Wilbur, Samuel Mills, John Zimmerman and Peter Amstutz, the latter president of the bank at Woodburn.

Sentinel Want Ads. Pay.

LOSS WILL BE $1,000.

Residence of J. M Landenberger is Damaged by Fire.

The residence of J. M. Landenberger, on South Fairfield avenue, was damaged by fire this afternoon and the loss as estimated by Assistant Chief George Jasper will be at least $1,000. The fire started in the basement of the building and its origin is unknown. A plumber was at work there some hours before, but it is not known that he was using fire of any sort.

The blaze was discovered by neighbors, who saw the flames through a basement window and turned in an alarm, but by this time the entire house, save for a room in which Mrs. Landenberger was lying down, was entirely filled with smoke. Firemen found it necessary to use water only in the basement of the building.

Uncle Sam Watching the Mexican border, Lyric, Mon. Tues. Wed. 27-3t

WANT MORE WAGES.

Philadelphia, Pa., April 27.—An important general meeting of division 447, of the Amalgamated Association of Street and Electric Railway Workers, will be held tonight in the labor lyceum when methods to secure an increase in wages from 23 to 28 cents an hour will be discussed after the executive board makes its report. J. H. Shea, member of the international board, will be in attendance.

The company controls all of the street railway lines in Philadelphia and employs about 3,500 motormen and conductors. It has not entirely recovered from the strike of a year ago. Its affairs are under Geo. H. Rathbillitan.

SOME UNFORTUNATES.

F. W. Tielker, assistant warehouse foreman at the Pennsylvania, sustained an injury to the right inguina region this morning bya piece of merchandise slipping from a truck and strikingg him.

W. E. Ferguson, a Pennsylvania conductor, is suffering from a sprained right ankle, sustained by a piece of coal turning under his foot.

D. Tolla, a truck mover at the Pennsylvania freight house, had a quarter of an inch taken off the ring finger of his left hand this morning by a truck striking it and crushing it against another truck which he was on.

NEW MANAGER AT AUTO WORKS

T. A. Sperry Takes Charge of Ideal Company's Plant.

HAS FINE PROSPECT

T. A. Sperry, who comes to this city from Indianapolis, has been engaged as general manager by the Ideal Auto company and is now in charge of the works which occupy the Pape building on High street. Mr. Sperry is a graduate of the engineering department of the University of Minnesota, and has been connected with a number of large manufacturing plants both in the United States and Canada.

The Ideal company, which is now employing thirty-six men, will soon increase its force to fifty and will at once begin building twenty-five cars a month. George Hall, who has been managing the industry up to this time, will now take charge of the sales department. The company is capitalized at $50,000. G. B. Hall is president, with F. K. Safford as secretary and M. J. Blitz as treasurer. These gentlemen, with B. Paul Mossman and C. J. Scheiman, constitute the board of directors.

The New York agency of the company has just forwarded an order for twenty-five cars.

Uncle Sam Watching the Mexican border, Lyric, Mon. Tues. Wed. 27-3t

M'MANIGAL IN WORDY MOOD

[Continued from Page One.]

McManigal was taken before the district attorney where at 11:30 he had been for two hours in the presence of a short hand reporter.

Mrs. D. H. Ingersoll, of San Francisco, in whose lodging house the man she knew as James B. Bryce, who was charged with the actual dynamiting of the Times building here, was taken to the jail today to see if she could identify Jas. B. McNamara as Bryce.

Does Not Identify Prisoner.

Mrs. Ingersoll and J. Fredericks, district attorney, went to the offices of the jail and waited there while Under Sheriff Brain brought McNamara from his cell. To give Mrs. Ingersoll full opportunity to scrutinize McNamara, Fredericks contrived a seemingly official conversation with the prisoner, lasting several minutes. Meanwhile Mrs. Ingersoll stood in the room, apparently unobserved by McNamara, and gazed at the accused man. Brain said that not a semblance of recognition passed between them and it is declared that McNamara did not know why he was taken before the district attorney.

Mrs. Ingersoll left the jail with Fredericks, who refused to reveal the woman's decision in the matter of identity. No one was permitted by the district attorney to see Mrs. Ingersoll.

Attorneys See Prisoners.

Job Harriman, of Los Angeles, and O. N. Hilton, of Denver, the attorneys engaged to defend the accused men, were admitted to the jail. Harriman, leaving the jail to reach a telephone, made a short statement to the press to the effect that it was gas that caused the explosion in the Times building and that he and his assistants were prepared to prove it.

He announced that when the attorneys had completed their conference they would make public a statement as to their plans.

Arthur Veitch, a deputy district attorney, announced today to set aside conflicting reports, that the charge against McManigal is that of dynamiting, and that the accusation against the McNamara brothers is murder. Even if J. J. McNamara was not in California at the time the Times plant was blown up, the charges will be pressed against him and according to the penal code, if it is found, as alleged, that he directed the crime, he will be punished as a principal.

DARROW TO LEAD DENFENSE.

Los Angeles, April 27.—Clarence Darrow, the Chicago attorney who figured in the defense of Moyer, Haywood and Pettibone, has been retained as chief counsel for John and James McNamara and Ortie McManigal, the alleged dynamiters.

This was learned from a message to J. A. Timmons, local organizer of the International Association of Bridge and Structural Iron Workers, which he received from Indianapolis.

Attorney Job Harriman, of Los Angeles, of counsel for the McNamaras and McManigal, announced today after an interview with all three of the prisoners that they would plead not guilty to the dynamiting charges and they were prepared to prove that the Los Angeles Times newspaper plant was destroyed by gas and not by dynamite.

Woman to See Jim MNamara.

A conference of the accused men and their attorneys, O. M. Hilton, of Denver, and Job Harriman, of Los Angeles, may be held after the scheduled meeting of James W. McNamara and Mrs. D. H. Ingersol, the San Francisco lodging house keeper, to ascertain if the latter can confirm the belief she formed yesterday that McNamara is the man who lived in her house under the name of J. B. Bryce. This is scheduled to take place in the county jail, in the presence of the county officials.

Expect to Identify McManigal.

Another important identification which officers expect is that of Ortie McManigal as the man who occupied a room at the Hotel Roseline last December, arriving on December 19, and departure on the 26th, the day following the dynamite explosion at the Llewellyn Iron works. Officers say that Geo. Hart, one of the hotel proprietors is positive McManigal was a guest at his hotel the night of the explosion. The three men locked in separate cells in the county jail maintain their calm demeanor. Early today they had not asked to see attorneys.

One in 3

Hurt by Coffee

Try

POSTUM

"There's a Reason"

CASTORIA

for Infants and Children.

The Kind You Have Always Bought has borne the signature of Chas. H. Fletcher, and has been made under his personal supervision for over 30 years. Allow no one to deceive you in this. Counterfeits, Imitations and "Just-as-good" are but Experiments, and endanger the health of Children—Experience against Experiment.

The Kind You Have Always Bought

Bears the Signature of

Chas. H. Fletcher.

In Use For Over 30 Years.

THE CENTAUR COMPANY, 77 MURRAY STREET, NEW YORK CITY.

BURNS RESTS IN CHICAGO.

Chicago, April 27.—Wm. J. Burns, the detective who brought about the arrest of the alleged dynamiters of the Los Angeles Times building and was arrested in Indianapolis on a charge of kidnaping the prisoners, is in Chicago, resting from his strenuous experiences of the past week and preparing to go to Los Angeles and prosecute the men arrested.

Mr. Burns brought with him from Indianapolis two suit cases full of evidence, documentary and otherwise. He laughed at the kidnaping charges, and said he was known as a sympathizer with union labor.

"All talk of a 'frame up' is ridiculous," said the detective. "Any man who knows me, knows better. I'm a labor man and I'm sorry the men I arrested were connected with a labor union. I expect to be in Los Angeles within a week or so."

Ask the Gas Man.

NO PREPARATION MADE.

Great Britain Slow to Display Zeal in Opium Conference.

London, April 27.—The appointment of American delegates to the proposed opium conference at The Hague on July 1 has been communicated to the foreign office, but Great Britain has not made preparation for the conference, the government awaiting a reply to the acceptance of the invitation, which acceptance contained the condition that the government's participating should prepare for presentation at that time full data in respect to the production, consumption and export in their respective countries of opium, cocaine and morphine.

Meantime the Anglo Chinese negotiations for the immediate reduction and final extinction of the exportation of Indian opium to China are continuing at Pekin with good prospects of an early conclusion.

Clyde Martin at the Colonial April 30 and May 1st.

AN ARMY OF GRADUATES.

South Bend, Ind., April 27.—One hundred and seventy-five of 206 taking the examinations in the eighth grade of the district schools passed. The class is the largest to graduate from the district schools of St. Joseph county. Commencement exercises will be held at Springbrook Park June 17.

CARD OF THANKS.

The family of the late Rev. J. G. Clapesattle wish to thank the friends and neighbors for their kindness and help so kindly given and the sympathy and offerings so bountifully bestowed during the sickness, death and burial of their beloved father.

Sentinel Want Ads. Pay.

The Popular Varnish for the Home

No-Fault Varnish

The only practical, one kind of varnish for all kinds of interior Wood Finishing.

It's a Floor Varnish of unbelievable resistance—electricity.

It's a Furniture Varnish which restores the first beauty and makes it like new.

It's an Interior Finishing Varnish for all purposes.

MADE IN COLORS

Light Oak, Dark Oak, Mahogany, White Enamel, Robins' Egg Blue, Pea Green, Flat and Gloss Black.

Free Varnish Brush with your first purchase of one quart or more, any color.

Think of it, talk it over with us.

Bradley Bros.

Drug Store

627 CALHOUN ST.

BRITAIN HONORS AMERICAN.

London, April 27.—The Institution of Civil Engineers of Great Britain has awarded the Telford gold medal to an American member, William John Wilgus, the civil engineer of New York, for the paper read by him before the recent session of the institution.

JAPANESE PRINCESS ILL.

Tokio, Japan, April 27.—The condition of the crown princess, who has been ill with typhoid fever for some weeks, is believed now to be serious.

SENTINEL WANT ADDS ALWAYS GET RESULTS.

CITY BREVITIES.

Attorney W. C. Geake is at Union City, Mich., taking depositions in an important legal case.

Joseph Tremple has resigned his position at the Boston store to become identified with the Walsh & Kierspe insurance and real estate firm.

Judge Walter Olds is en route home from San Francisco, where he has been visiting his son, and will reach the city Saturday.

Judge Frank M. Powers, of Angola, is in the city.

Oh! That Awful Gas

Did you hear it? How embarrassing. These stomach noises make you wish you could sink through the floor. You imagine everyone hears them. Keep a box of CASCARETS in your purse or pocket and take a part of one after eating. It will relieve the stomach of gas.

CASCARETS 10c a box for a week's treatment. All druggists. Biggest seller in the world—million boxes a month.

EYEGLASSES

With the trouble left out.

Meigs' Shur-on Eye-glasses embody everything that is desirable in a mounting to keep your glasses in the proper place—at the proper time—gently but firmly.

Guaranteed Glasses from our own factory, $1.50 up.

No charge of examinations.

MEIGS EYESIGHT SPECIALIST

LYRIC THEATER BLDG.
1012 Calhoun Street.

The Cost of Money

Is the one thing that makes a loan a BURDEN or a BLESSING. When you find that you must borrow, borrow where the RATES are LOW and the payments SMALL. Save yourself the worry of heavy debt.

We advance at the LOWEST RATE $10 to $100, on furniture, pianos, horses, vehicles, etc. We leave all security in your possession, and give you your own time to pay us back in small installments at a time most convenient for you.

All business is transacted privately, and by dealing with us you avoid all embarrassment.

If you NEED MONEY it will pay you to CALL and SEE US.

Loans made in all towns on all steam and interurban lines.

Mechanics' Loan Co.

1104 CALHOUN ST.
Room 1, 2nd Floor. Phone 817.

NEWS OF FORT WAYNE'S NEIGHBORS

PRESBYTERY CLUBS MEET AT DEFIANCE

Women's Home and Missionary Societies of Maumee Presbytery Hold Annual Session.

Defiance, O., April 27.—With one hundred delegates, representing thirty-five societies, in attendance, the thirty-first annual meeting of the Woman's Home and Foreign Missionary society of the Maumee Presbytery opened session yesterday morning at the Presbyterian church in this city.

Tuesday night a reception was held at the church in honor of the delegates who arrived a day in advance. The Maumee Presbytery takes in the territory of Williams, Fulton, Lucas, Wood, Henry, Defiance and Paulding counties.

Yesterday the sessions were given over to the department of Home Missions and the Freedmen. This afternoon the subject of foreign missions will be taken up, Mrs. J. W. McKean, who is home on a furlough from Siam, speaking, and in the evening the program will be given over to the young people's department.

Mrs. Bacon, of Toledo, who is head of the foreign missions department, will retire after serving twenty-five years. Mrs. Bacon is a sister of Grover Cleveland, the late ex-president of the United States.

Ask the Gas Man.

LEG BROKEN IN RUNAWAY.

Wagon Slips on Tarvia Coated Street and Team Bolts.

Marion, Ind., April 27.—In a serious runaway accident down the long Wabash hill at 7 o'clock Wednesday morning, Albert Johnson, a well known farmer and son of William Johnson, residing on the old Fankhoner farm, sustained a broken leg when he was thrown from a big wagon load of corn to the hard pavement. His right leg was fractured just above the ankle, both bones being broken and numerous cuts and bruises received over the body. It is thought Johnson will sustain no permanent injuries.

Several months ago Wabash avenue was given a coat of "Tarvia" by the city street department in order that the continual washing process might be stopped. The "Tarvia" is rather slippery and the hill is naturally steep, so that when the big wagon loaded with corn started on the down grade the team was unable to hold it.

Majestic Theater

Tonight and Friday and Saturday

Curtain Precisely at 8 P. M.
matinee Saturday at 2 P. M.
KLAW & ERLANGER'S

BEN HUR

200 in Production
Orchestra of 20.
8 Horses in Chariot Race

Prices—Lower floor, $1.50 and $2.00. Balcony, $1.50 and $1.00. 400 Gallery Seats, 50c.

Good Seats left for any performance.

NEXT WEEK

Miss Nancy Boyer
—And—
Our Own New Stock Co.
—In—
Miss Elinor Robson's
Comedy Triumph
Merely Mary Ann

Matinee Daily—10c and 20c.
Night—10c, 20c, 30c and 50c.
"You'll Fancy Nancy."

10 TEMPLE 10
25 EXTRA 25
RAYMOND, BURTON & CO.
Five Bottomley Troupe, Newhoff and Phelps, Lorraine and Dudley Co., Swan and Bambard, Besnah and Miller, Stilling, Callsh and Young.
Nights—10, 25, 50c.

Friar Night
Temple Vaudeville
Wednesday, May 3rd.
Regular Bill
Prices..50c. 75c. $1.00.
Seats Reserved Saturday, April 29, 10 A. M.

A Dollar Saved Dollar Made

We will loan you any amount from $5 to $300 on your furniture, pianos, horses, wagons and all like chattel securities without removal. You can pay it back any way you suggest.

Our rates are the cheapest in the city, and we can convince that they are if you will call, write or phone us.
PEOPLE'S LOAN COMPANY
718 Calhoun Street
Room 5 2nd Floor. Phone 1773.

COUNCIL DECIDES ON "CLEAN UP WEEK"

First Week of May is Set Aside by Huntington Councilmen as Week of Cleaning.

Huntington, Ind., April 27.—Huntington now has a "clean up week" officially designated in the list of councilmanic measures and the removal of tin cans and rubbish of all kinds will be an enforced process under the direction of the secretary of the board of health. By action taken at the last meeting the week following the first Monday in May is set aside for the co-operation of citizens in rendering private properties, streets and alleys more beautiful and within a few weeks the plan will be given a trial.

Presentation of a petition from the Ladies' Civic Improvement league brought the resolution which means united effort toward increasing the loads to be hauled away by employes of the street department. The paper, signed by a committee consisting of Mrs. W. A. Branyan, Mrs. Charles Allman and Mrs. Peter Martin, requested that the cleaning up process be made an annual affair and a resolution following put the matter upon the city's records.

FEARS SMALLPOX.

Hartford City Health Officer Working to Stop Spread of Disease.

Hartford City, Ind., April 27.—County Health Officer Dr. Samuel Hollis, of this city, is using every precaution within his power to prevent the spread of smallpox in this county and particularly in the vicinity of Montpelier, where several cases are quarantined. Tuesday morning he quarantined a whole family which has been exposed to the disease, but none of whom are sick.

William Strait, an uncle of County Clerk Clyde Strait, of this city, is sick at the home of William T. Miller, in Jay county, near Pennville, with the smallpox, and last Thursday night his son, Ora Strait, slept with him. Later William Strait broke out with the disease. Ora Strait had been exposed and to prevent his carrying the disease to some one else a search was made for him. Health Officer Dr. Hollis found him Tuesday morning at the home of Norman Jackson, in Harrison township, this county, about a mile from the Jay county line. The whole family will be vaccinated and kept under quarantine until all danger is past.

NEW FOUNDRY TO START WORK.

Huntington's Latest Industry Ready for Work Monday.

Huntington, Ind., April 27.—Active preparations will be commenced Monday at the new plant of the Orton & Steinbrenner company on East Market street, the last of the industries to be located in this city through the efforts of the Boom Fund association. This is indicated by the point to which work of setting up machinery has progressed and already a number of local men have been employed by the new company.

Erection of machinery for the foundry has been pushed as rapidly as possible since completion of the building and the last of the heavy pieces has been placed in position. For several days workmen have been engaged in putting in shafting and arranging belts and it is thought that this work will be far enough advanced by Monday to commence operations on a moderate scale. Quite a number of employes of the foundry company have already arrived in this city from Chicago to assist in the work and they will probably remain as residents after the plant is started. In addition a large number of helpers will be taken from Huntington applicants. By May 1 the plant will be at full blast and by that time the full quota of men will be working.

One Conductor Helped Back to Work.

—o—

Mr. Wilford Adams is his name, and he writes: "I was confined to my bed with chronic rheumatism and used two bottles of Foley's Kidney Remedy with good effect. The third bottle put me on my feet and I resumed work as conductor on the Lexington, Ky., Street Railway. It will do all you claim in cases of rheumatism." Foley's Kidney Remedy allays rheumatism by eliminating the uric acid from the blood. Specially recommended for elderly people.—Dreier Drug Co.

SOON TO BE IN OPERATION.

Markle's Leading Industry will Resume Activities.

Markle, Ind., April 27.—Within another week the Markle stone crusher, one of the leading industries of this place, will be in operation. During recent weeks a force of men have been at work about the premises giving the plant a thorough overhauling, and placing everything in readiness for the opening of the season so that when the whistle blows the first morning everything will start without a hitch.

At present several men are engaged in stripping earth from the surface of the rock and drillers will be started soon. Mr. Gusman, proprietor of the plant, stated that orders enough were now on hand to keep the force busy until cold weather sets in. At least twenty-five or thirty hands have been engaged for the opening of the work for the year.

IT'S EQUAL DON'T EXIST.

—o—

No one has ever made a salve, ointment or balm to compare with Bucklen's Arnica Salve. It's the one perfect healer of Cuts, Corns, Burns, Bruises, Sores, Scalds, Boils, Ulcers, Eczema, Salt Rheum. For Sore Eyes, Cold Sores, Chapped Hands or Sprains its supreme. Unrivaled for Piles. Try it. Only 25c at all druggists.

Ask the Gas Man.

Grand Street houses, barns, sheds, fences, trees, etc., for removal, now on sale. Apply E. H. Raab, Grand St. 22-6t

HOW HAPPY THE WORD 'CUTICURA' SOUNDS TO ME

For It Cured My Baby of Itching, Torturing Eczema. First Came when 3 or 4 Weeks Old. Two Cakes Soap and One Box Ointment Cured.

"I can't tell in words how happy the word 'Cuticura' sounds to me, for it cured my baby of itching, torturing eczema. It first came when she was between three and four weeks old, appearing on her head. I used everything imaginable and had one doctor's bill after another but nothing cured it. Then the eczema broke out so badly behind her ear that I really thought her ear would come off. For months I doctored it but to no avail. Then it began at her nose and her eyes were nothing but sores. I had to keep her in a dark room for two weeks. The doctor did no good, so I stopped him coming.

"For about two weeks I had used Cuticura Soap for her every day, then I got a box of Cuticura Ointment and begun to use that. In a week there was a marked improvement. In all I used two cakes of Cuticura Soap and one box of Cuticura Ointment and my baby was cured of the sores. This was last November; now her hair is growing out nicely and she has not a scar on her. I can not praise Cuticura enough. I can take my child anywhere and people are amazed to see her without a sore. From the time she was four weeks old until she was three years, she was never without the terrible eruption but now, thanks to Cuticura, I have a well child. Mrs. H. E. Householder, 2004 Wilhelm St., Baltimore, Md., May 10, 1910."

Cuticura Soap and Ointment sold throughout the world. Potter Drug & Chem. Corp., sole props., 139 Columbus Ave., Boston.

Mailed free, samples of Cuticura Soap and Ointment, with 32-p. book on skin treatment.

TAX SEATING CAPACITY.

Huntington, Ind., April 27.—With the increase in attendance of students who have been transferred from the township schools, seating capacity in the high school of this city has been taxed to accommodate those enrolled for the present term and a continuation of the increase will mean that steps for greater space will be necessary before long. As yet, however, the question of a new building has not even been considered by the school board and it is thought that an additional structure is not immediately necessary.

DO GHOSTS HAUNT SWAMPS?

—o—

No, never. Its foolish to fear a fancied evil when there are real and deadly perils to guard against in swamps and marshes, bayous, and lowlands. These are the malaria germs that cause ague, chills and fever, weakness, aches in the bones and muscles and may induce deadly typhoid. But Electric Bitters destroys and casts out these vicious germs from the blood. "Three bottles drove all the malaria from my system," wrote Wm. Fretwell, of Lacama, N. C., "and I've had fine health ever since." Use this safe, sure remedy only. 50c at all druggists.

TO SEND ONION EXPERT.

Goshen, Ind., April 27.—At the request of Representative Barnhart the department of agriculture will send an onion expert to the onion belt of northern Indiana to study and devise means to check the parasites that menace the onion plants.

THE GREAT
GOLDEN CROWN

A reliable and efficient specific in all disorders of the STOMACH, LIVER and KIDNEYS, or complications such as nervousness, impure blood, dizziness, weak back, insomnia and heart irregularities. Just a few weeks use has been known to eradicate some of the most chronic and long standing disease. It acts as a cleansing and healing balm to all of the internal organs, rendering them clean, healthy and wholesome, at the same time creating new action, new life and a world of genuine vigor and good feeling. Just a few doses will start the blood tingling through your veins, restore the appetite and renew digestion. It drives the yellow from the skin by purifying the liver and kidneys. It is a powerful uric acid solvent and will completely banish rheumatism, lumbago, gout and their accompanying ills, such as insomnia, headaches, backaches, nervousness and that forever tired feeling. A great many diseases are due solely to continued Constipation, a dangerous condition that GOLDEN CROWN removes with ease and we guarantee it not to return. Price 25 cents.

LADIES' are no longer obliged to use Face Powder. It only helps for an hour or so, then it's gone. Our LECTRO SKIN FOOD produces the same effect as powder, and its effects are lasting. In addition it rounds out the cheeks, tones, softens and whitens the skin with the first application. If one week's use does not make you look five years youngter we will give your money back. You should not fail to give it a trial. Large jar, Price 50 cents.
THE LECTRO COMPANY,
Chicago, Ill.
For sale and guaranteed by D. & N. Pharmacy.

Rheumatism

Don't suffer unnecessarily from rheumatism. I can rectify the condition of the blood which produces the rheumatism by putting the medicine directly into the blood—not under the skin by hypodermic needle—but into the blood direct, by intra-venous injection. One treatment will cure many cases. If you have rheumatism, neuralgia or neuritis, I have the treatment you are looking for. One treatment secures convincing results without the use of opiates or narcotics.

DR. WELLS
229 East Berry Street.

ENUMERATORS COMPLETE WORK

Decatur, Ind., April 27.—Frank Mills and Albert Sellemeyer have completed the annual task of taking the enumeration of the children of this city of school age, having done the work in about ten days. Frank Mills had the First and Third wards and Mr. Sellemeyer the Second. The result has not yet been reported, but Mr. Mills stated that in the Third ward the census will exceed that of last year by about thirty. The total of the canvas has not yet been figured.

SIX APPLICANTS FOR JOB.

Columbia City, Ind., April 27.—David R. Bodley, Robert Hanes, Alfred J. Bills, Lewis H. Dowell, Henry S. Smith and John Conkling are the six men who have filed bids for the position of carrying mail to and from the depots and the postoffice for three hundred and sixty-five days in the year. The bids were sent to the first assistant postmaster general at Washington yesterday and the next ten days will probably develop the winner of the contract.

LAST OF MIAMIS DIES.

Marion, Ind., April 27.—Mrs. Annie M. Aveline, the last of the Miami Indians in Grant county, died Tuesday afternoon at her home on East Wiley street, of this city, after an illness of several months. She was the wife of Dr. Francis X. Aveline and about 58 years of age. The deceased was the last grandchild of the famous Me-Shin-Go-Mesiah, chief of the western Miamis, and her father was Ataw-ataw, another of the tribe.

ADDRESS BY FINLEY.

Kendallville, Ind., April 27.—The Decoration day address which is to be given in connection with the Decoration day exercises in this city on Tuesday, May 30, will be given by Representative Vermont Finley and not by Congressman Cyrus Cline, as previously announced.

HER RECIPE FOR GOOD COFFEE.

A family living near East Orange has a model servant who has proved herself the best cook they ever had, but she has insisted upon making up all her dishes strictly according to her own recipes, says Success.

"Margaret," her mistress said one day, "the coffee you are giving us is very good. What kind is it?"

"It is no kind at all, mum," was the heply. "It's a mixture."

"Well, won't you tell me how you mix it?"

"Sure, mum. I make it one-quarter Mocha, one-quarter Java and one-quarter Rio."

"Yes, but that is only three-quarters. What do you put in for the other quarter?"

"Why, I put in no other quarter at all, mum. That's where so many people spoil their coffee, mum, by puttin' in a fourth quarter, mum."

Danderine

Grows Hair and we can PROVE IT!

The Great DANDERINE Never Fails to Produce the Desired Results.

It enlivens and invigorates the hair glands and tissues of the scalp, resulting in a continuous and increasing growth of the hair.

Letters of praise are continually coming in from nearly all parts of the country stating that Danderine has renewed the growth of hair in cases that were considered absolutely hopeless.

A lady from Brooklyn writes: "After a short trial my hair stopped falling, and I now have a lovely head of hair, very heavy and over one and a quarter yards long."

Danderine stimulates the scalp, makes it healthy and keeps it so. It is the greatest scalp invigorator known. It is a wholesome medicine for both the hair and scalp. **Even a small bottle of it will put more genuine life in your hair than a gallon of any other hair tonic ever made. It shows results from the very start.**

Now on sale at every drug and toilet store in the land; 3 sizes **25c, 50c and $1.00**

Cut This Out **Free** To show how quickly Danderine acts, we will send a large sample free by return mail to anyone who sends this free coupon to the Knowlton Danderine Co., Chicago, with their name and address and 10c in silver or stamps to pay postage.

MARRIED WOMEN

No married woman's happiness is complete without children; she yearns with the deeper longings of her nature for the joys of motherhood. But women who bear children should prepare for the coming of baby by properly caring for their physical systems. Mother's Friend is the expectant mother's greatest help. It is a remedy which prepares the muscles and tendons for the unusual strain, renders the ligaments supple and elastic, aids in expanding the skin and flesh fibres, and strengthens all the membranes and tissues. It is especially valuable where the breasts are troublesome from swelling and congestion, and its regular use will lessen the pain and danger when the little one comes. Women who use Mother's Friend are assured of passing the crisis with safety. It is for sale at drug stores. Write for free book for expectant mothers.

BRADFIELD REGULATOR CO.,
Atlanta, Ga.

MOTHER'S FRIEND

Packard Recital Hall

Victrola Concert

3:30 to 4:30 p. m.

TODAY

and every afternoon this week.

ADMISSION FREE.

You are invited to attend.

HELP

Those tired, aching, overworked eyes of yours by applying to a twenty-year experienced man.

CRAFFE
916 CALHOUN

The Daven-o

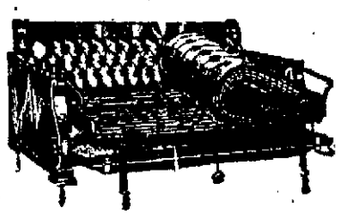

The dictionary of popular opinion says the word "DAVEN-O" means the highest grade upholstered davenport, having concealed within it a genuine metal bed.

This remarkable invention stands alone in the world as a successful combination of bed and davenport, with absolutely no sacrifice of appearance or comfort either.

Economy of Space---Yet Solid Comfort

The principle upon which the DAVEN-O is constructed is fully protected by many patents and positively cannot be found in any other combination bed. It is actually a full-size, real bed for constant use (not for emergencies only), to all effects like a stationary bed, so concealed in a luxurious davenport that even an expert could not detect its double use.

On account of the perfection of the DAVEN-O as a davenport it has gone into the finest homes in America. The DAVEN-O is simply indispensable in small quarters, and no matter how many rooms you have there are always occasions when an extra bed is needed.

Remember the points that make it different from all others:

1. Working parts—Nothing but a hinge. Cannot get out of order.
2. You do not sleep on the upholstery, but on regular springs with thick mattress.
3. It is not to be made up at night, but in the morning, like any other bed.
4. All bed clothes, even pillows, are retained in bed, not stored away.
5. The bed part is made entirely of metal—therefore, perfectly sanitary.

A thousand other advantages will come to your mind as you look at it & compare it with other makes.

Sold Exclusively in Fort Wayne by

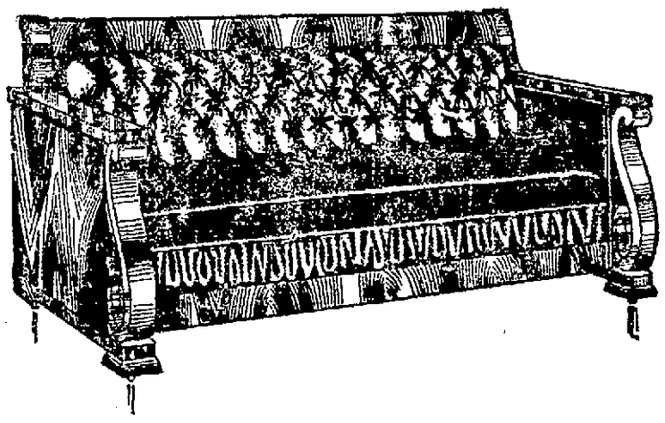

THE PAPE FURNITURE CO.

123-125 WEST MAIN STRET.
"THE QUALITY FURNITURE STORE"

COAL AND WOOD

—Best Grades of Coal—
Coke, Charcoal, Wood and Kindling at
Fort Wayne Coal Co.
Phones 1082 and 1905.
WEIGHTS GUARANTEED.

For best quality Anthracite and Domestic Coals at Lowest Prices, Call
OLDS COAL CO.
Home Phone 6034. Bell 261.

City Coal and Supply Co.
H. C. HEINE Manager.
Anthracite Coal, all sizes.
Yards, Nickel Plate and Lafayette.
Phone 3022.

Wm. Kaough Coal Co.
COAL, COKE, WOOD, Etc.
Yards at Lake Shore Tracks, West of Wells St.
—PHONE 502—

THE DUNN COAL CO.
High Grade Coal, Coke and Charcoal.
Main Office and Yards, 302 Harrison St. Phone 1461.
South Side Yards, 1308 Hayden St. Phone 992.

DR. MARY WHERY
PHYSICIAN AND SURGEON
Office and Residence—404 Berry St. East.
SPECIALTY—Diseases of Women.
Telephone 470. Hours—9 a. m. to 3:30 p. m., and 7 to 9 p. m.

J. C. Peltier
UNDERTAKER
Both Phones No. 25
117 WEST WAYNE ST.

MANSON, FOWLER AND RECORD BICYCLES $22.50, $27.00 to $35.00

BICYCLE TIRES $1.50, $1.75 UP TO $4.00. Call, write or phone 902 for our new catalog. We trade, sell wheels on payments. Brosius & Brosius, 136 E. Col. St. Open evenings.

SCHONE & ANKENBRUCK
UNDERTAKERS and EMBALMERS.
Corner Berry and Barr Sts.
Home Phone 377. Bell Phone 329
C. J. BOTT, Assistant.

Allen County Abstract Office
725 COURT ST.
Prepares Abstracts for all real estate in Allen County, Indiana.
John C. Heller,

Dr. W. T. Ferguson,
Specialty, Diseases of Women and Diseases of the Kidneys.
222 West Wayne Street

Dr. Rush THE REGISTERED OSTEOPATH
Graduate from Several Schools.
THIRTEENTH YEAR IN FORT WAYNE
Suites 49, 50, 51 Pixley-Long Bldg.
Diseases Cured. Examination Free.
Home Phone 539. Residence 2216.
"Cured me with his wonderful scientific treatment."—Mrs. C. Childers, Garrett.

—D. C. FISHER—
Insurance, Real Estate and Loans.
—No. 128 West Wayne Street.—

GETZ & CAHILL
UNDERTAKERS
1031 Calhoun St.
Open Day and Night.
Both Phones 69.

Prices LOW enough for EVERY man.
Quality HIGH enough for ANY man in Suits at $10.00 and Hats at $2.00 at
Extra Pants $2.00 & $3.00 THE BUCKEYE 819 Calhoun St.

Do not believe in cleanliness? Then for goodness sake let us do your cleaning and pressing in our modern, sanitary plant. Regis Dry Cleaning Co., 120½ Calhoun street. Phone 2198 for our wagon. Prompt auto delivery.

OSTEOPATHY.
Dr. K. L. Seaman, 312-313 Shoaff Bldg. Phone 2904; res. 6117.
Diseases of the Stomach, Liver and Bowels a specialty. Children's diseases respond quickly to osteopathic treatment.

THOROUGHLY CLEAN AND PERFECTLY SANITARY
That is the way your washing comes back to you when done by The Troy Laundry Soft Water Method. Phone 160.

The Fort Wayne Sentinel

EVERY EVENING EXCEPT SUNDAY

By E. A. K. HACKETT.

Daily, 10c per Week. Weekly, per year, $1.

Entered at the Postoffice, Fort Wayne, Ind., as second-class mail matter.

VOL. LXXII ..... No. 229

OUR TELEPHONES.

Editorial Rooms 650
Counting Rooms 173

12

THURSDAY, APRIL 27, 1911.

TONIGHT.

Amusements—"Ben Hur" at Majestic; vaudevlle at Temple theater; motion pictures at Lyric, Colonial, Gaiety, Fairy, Pearl, Star, Casino and Hippodrome.
Unions—Carpenters and Joiners; Iron Moulders; Lathers.
Fraternities—Fort Wayne, K. of P.; Harmony, I. O. O. F.; Wayne Commandery, Benevolent Legion; Ben Hur Court, 96; Rescue and Paul Homesteads, Bro. A. Y.; Order of Elks; American Yeomen.

A PUZZLE THAT SHOULD BE SOLVED.

The capacity of the naval service to make cads and snobs and codfish aristocrats of men whose antecedents and earlier environments should render them proof against that insidious institution that is called "caste" in the navy. Whatever may have been the case in the earlier history of the navy, it is now true that most of the officers of the navy have come from the masses of the people. "Family" is no longer the criterion of distinction and the test of preferment in the appointment of boys for education at Annapolis. Many of them come from very humble walks of life. In instances not a few they have been taken from families that were immigrants coming from the old world's lowliest peasantry. But naval experience seems to make them soon forget the merits that opened the way to their distinction as it has made them forget the humble circumstances of their birth. Well remembered is the popular outcry that was raised a few years ago when Admiral Sampson ascribed as the reason for opposing the ambition of a gunner's mate to obtain a commission that the young man's social status disqualified him for the rank of an officer. Admiral Sampson himself, brilliant officer that he was, came from a very obscure and humble origin. But that did not prevent his rising to the highest distinction in naval arms nor from acquitting himself with brilliancy in his social duties as an officer of the navy. The people support the naval academy and the navy. The poorest lad may venture to aspire to a place in that branch of his country's service and may feed the hope that some day his admiral's flag will burgeon at the masthead of a warship. That men who spring from the loins of the common people can be transformed into the snobs who make caste and its distinctions in the navy offensive and intolerable is puzzling. Congress may very well enlist itself to find out why this is.

The Illinois senate considers that it has been treated with contempt by certain Chicago gentlemen supposed to have been in a very special way responsible for the election of William Lorimer. Messrs. Tilden, Cummins and Benedict were notified to appear in Springfield to testify before the Helm investigating committee and therewith to produce the books and papers bearing upon Tilden's bank accounts. The subpoenas were disregarded and in consequence the recalcitrant witnesses will be haled before the senate to answer in contempt proceedings. The importance of the Tilden bank accounts is inestimable. Tilden is supposed to be the man who provided Hines with the "slush" believed to have been used to purchase votes for Lorimer. His banking transactions of the time that Lorimer was elected and immediately following would shed a deal of light on the matters under inquiry. The Chicago packer is resisting the investigating committee's processes with an obstinacy calculated to give rise to lively suspicions. Those bank accounts may show more than the mere manner of Lorimer's election.

The Chicago public schools are projecting a contest out of which it is hoped will be produced a distinctly national hymn and air. "America" and "The Star Spangled Banner," are going to go by the board if the bait of a big prize can lure some patriot with genius for music and poetry to sling himself. Perhaps we shall finally have something that will supplant "America," which is sung to the tune of "God Save the King," and "The Star Spangled Banner," whereof not one person in a thousand of any mixed American assemblage has the range of voice to sing and not one in ten thousand knows more than the first four lines of the poem. However, a failure will not be fatal. We have got along first rate with the old national hymns, growing, prospering, keeping alive a tolerable semblance of a national spirit and winning battles when the need was about as well as can be expected even with a new hymn.

The city owes it to every honest dealer in the city to give a thorough enforcement of the sealer ordinance. The new law must be considered quite as much in the interest of honest dealers as in the interest of buyers. Merchants who from inherent honesty want to give their patrons a square deal will give the sealer no trouble; it will be their wish no less than their interest to help him. Dealers of any other character should be brought drastically under the operation of the ordinance. The measure will work for good, but its enforcement must be impartial and unremitting.

Increase of the street-cleaning fund of the city will not impose heavier burdens on tax-payers. Cleaner streets will mean saving of streets and the saving will balance and doubtless more than balance the heavier expenditure for keeping thoroughfares in condition. Besides there will be the net gain of cleanliness and beauty—both of them considerations worth while and worth the money. The street-cleaning department here always has been handicapped by insufficient funds for the work it has to do and the council should provide the remedy by increasing the appropriations made for that branch of the municipal service. Fort Wayne is a well-paved city. It should make the most of that condition, both for its own enjoyment and comfort and its repute abroad.

The standpat senators are doing their mightiest to make the insurgents keep on insurging. It does not augur comfort for President Taft, in respect either of his Canadian reciprocity bill or his renomination. The progressive republican party is getting more and more reason for its being and the reactionary crowd is furnishing about all of it. The regular organization next year is going to need the votes and support of a deal of territory that just now is viewed by it as in need of a chastening experience.

"Uncle Ike" Stephenson, United States senator from Wiscinsin and worth a barrel of money made in lumber, is to have his seat investigated if a resolution of the Wisconsin legislature has influence with the federal senate. Already there are indications that Hines and Wiche will shine in this affair as they are shining in the Lorimer matter.

The Illinois probe committee is accumulating testimony that will force the United States senate to reopen the Lorimer affair. This will be terribly distracting to Senator Bailey, both because it will again convert him into a fount of tears and because when it comes about the worst is going to happen.

The Dutch have taken not Holland, but Palmas Island, a speck of land that lies within the zone of American sovereignty in the Philippines. There are those who believe the Dutch might go farther and do better for this country by taking a deal more.

The standpat attempt to turn down Senator LaFollette's light is proceeding amidst difficulties. To say that Senator LaFollette is objecting is to comprehend a good deal in a word. When LaFollette objects the term dynamic stands defined.

The Chicago fashion of daylight hold-up seems to have the very distinct advantage of enabling the artists to know what they are about and to make the get-away unconfused and easy.

To abolish the tariff on lumber might also have the effect of abolishing the Hineses and the Wiehes and their kind.

It was a good start Fort Wayne made at Wheeling. Here's hoping it's an augury of the finish.

ELECTIONS BY THE HOUSE.

The suggestion has been made that a strong third party next year might prevent any presidential candidate from getting a majority of the electoral votes and so might throw the election into the house of representatives.

Twice in the first third of a century of the national government such a situation arose. The first time, however, it was the outcome of constitutional provisions that have since been changed. The constitution as adopted provided that the candidate receiving the largest number of electoral votes, if they constituted a majority, should be president, and the candidate receiving the next largest should be vice president.

Jefferson and Burr were candidates on the same ticket in 1800. But through bad management no Jefferson-Burr elector was made to divert his vote from Burr to another man. So each received seventy-three votes and there was no election.

Burr saw a chance to win the great prize and the fight was carried on vigorously in the house. The votes of nine states were required to elect and Jefferson received the votes of only eight. Burr got six and two were divided. The balloting continued for nearly a week when two Burr states switched and elected Jefferson.

The constitution was then amended so that there should be no danger of a vice presidential candidate's being elected president. In 1824 four candidates were in the field—J. Q. Adams, Henry Clay, Andrew Jackson and W. H. Crawford. In the election Jackrson got ninety-nine electoral votes, Adams eighty-four. Crawford forty-one and Clay thirty-seven. So the election went to the house.

Jackson was very popular and was naturally regarded as the proper choice for the house, since he had carried a plurality of the electoral votes. Only the three highest candidates could be balloted on, so Clay was omitted. He was strong in the house and his followers greatly disliked Jackson. So they went to Adams and elected him. He got thirteen states. Jackson seven and Crawford four.

An interesting feature of the contest was the determination of the house to keep the balloting secret. Many members desired a roll call so it should be known how each state's representatives voted. But this proposal was defeated. Such state delegation determined how the state should vote, duplicate ballots were made out and the sergeant-at-arms collected them in two ballot boxes. The ballots were then counted by two sets of tellers, one for each box.

The outcome caused extreme bitterness, the Jackson men charging a corrupt bargain by which Clay was to be appointed secretary of state in return for support for Adams. No evidence of such a bargain was produced, but when Clay received the appointment the Jackson followers were in a rage.

However, they elected Jackson in 1828 and there has been no occasion since then to resort to election by the house.

HARD ON THE TRADITIONS.

(From Success.)

This is a hard winter for traditions, for institutions and for ancient landmarks. It is an idle and profitless day in which some antique theory is not exploded, some illusion shattered. Here are a few of the fatalities of the month:

Cheese is not indigestible. It was acquitted of this charge by the department of agriculture after a year's careful experiment, in which the subject was confined in a sort of cage and fed on cheese. A bulletin is to be issued upon cheese as a substitute for meat.

There is no such thing as catching cold. Dr. Brady, who writes on the subject in the Medical Record, does not deny the existence of colds, but maintains that they come not from cold air and draughts, but from excessive heat, bad ventilation and unhygienic clothing and diet. The reader who is careful of his phraseology will not longer "catch cold."

The iconoclasts do not stop here. One of them claims that whiskers are no longer a prominent Kansas crop and displays Governor Stubbs, Victor Murdock, William Allen White, Walt Mason and old Ed Howe as exhibits. The campaign cigar is obsolete, says another, showing that $673.74 was the total cigar bill in a recent campaign in a great and prosperous state. A third shows that wheelbarrows are going out of style.

It requires only one-fifth to one-third as much acetylene gas as hydrogen to do a given piece of welding.

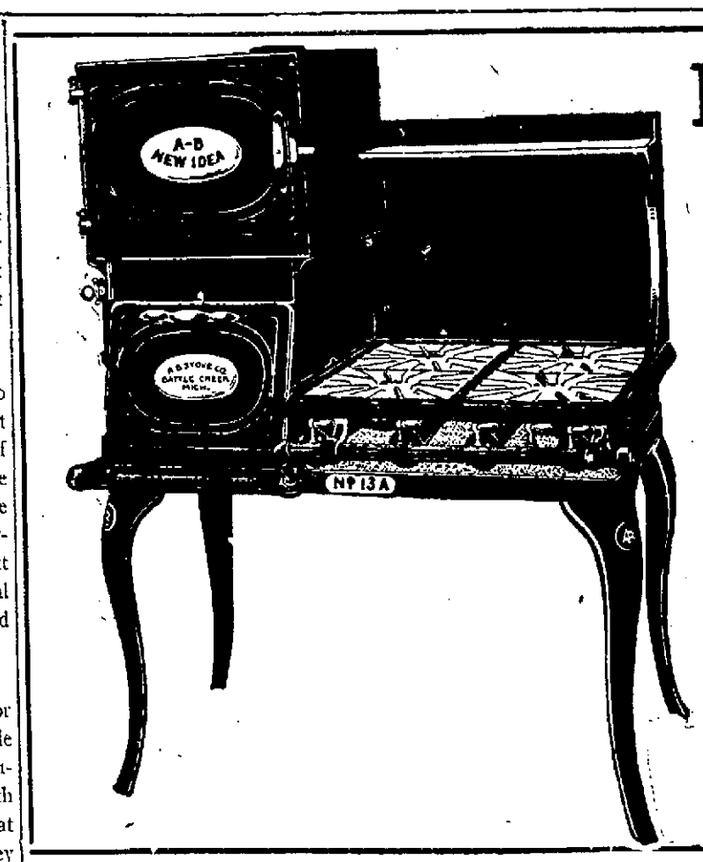

No Use Talking

If you will compare all other Gas Ranges first, then come and see the New Idea Sanitary line, you will never go any further.

H. J. ASH
RELIABLE STOVE DEALER

COUNCIL PROCEEDINGS

The common council of the city of Fort Wayne met in the council chamber Tuesday evening, April 25, A. D. 1911, in regular session. President Louis S. C. Schroeder in the chair, and William T. Jeffries, clerk, at the desk, and present the following members, 15, viz.

Bauer, Braun, Dittoe, Felger, Haller, Hamilton, Kinder, Pfleger, Pinniger, Rogge, Sarver, Schroeder, Van Sweringen, Wagner, Welch.

Absent, none.

The minutes of the last regular session having been delivered to the council, were on motion approved as published.

COMMUNICATION FROM THE MAYOR.

Fort Wayne, Ind., April 17, 1911.

Honorable Common Council.

Gentlemen: I desire to inform you that I have approved the following ordinances and resolutions passed at your regular session of April 11th, 1911.

GENERAL ORDINANCE NO. 480.

An ordinance amending section 1, chapter 4, of general ordinance No. 390, known as the "Building Code."

GENERAL ORDINANCE NO. 481.

An ordinance amending section 12 of chapter 25 of general ordinance No. 390, known as the "Building Code."

GENERAL ORDINANCE NO. 482.

An ordinance prohibiting the sale or use of dangerous explosives for the purpose of celebrating Independence day.

GENERAL ORDINANCE NO. 483.

An ordinance to amend section 10 of general ordinance No. 162, entitled, "An ordinance relating to the taxing of dogs and repealing general ordinance No. 35, relating to the same subject matter," approved August 14, 1900.

GENERAL ORDINANCE NO. 484.

An ordinance to provide for the codification, annotation, indexing, printing and publication of the charter of the city of Fort Wayne, as amended by the acts of 1907 and 1911, and for the codification, annotation, indexing, printing and publication of the ordinances of the city of Fort Wayne subsequent to the revision of 1901, which shall contribute a supplement to the laws and ordinances of 1901; providing for a method to prepare the same and appropriating money to defray the expenses thereof.

RESOLUTION NO. 71.

Regarding the laying out of new streets and alleys in new additions so as not to contain jogs.

Respectfully yours,
JESSE GRICE, Mayor.

Received and spread on record.

MAYOR'S MESSAGE.

To the Honorable Common Council.

Gentlemen: The law provides that I shall communicate to you at least once a year and inform you as to the condition of the finances and general condition of the city. The substance of this communication naturally must be gathered from the annual reports of the different departments for the year 1910, which reports have been submitted and are ready to be sent to the printer for the purpose of compiling them in the annual report. These reports, when so compiled, will be submitted to the members of your body.

Comptroller's Report.

The comptroller has already submitted his report, which shows the finances of the city to be in first class condition and the credit of the city in excellent shape, and is in nearly every respect far better than many other cities of its size.

The amount of cash on hand, January 1, 1910, was $111,761.42, and the amount of cash on hand January 1, 1911, was $142,672.51, or $12,911.09 in excess of that on hand January 1, 1910. The bonded debt of the city on the 1st day of January, 1911, was $560,800.00. In this connection it might also be said that $299,000.00 of the city's bonds will become due October 13, 1913. These bonds represent $99,000.00 paid to the Fort Wayne and Grand Rapids railroad, $100,000.00 to the Cincinnati and Fort Wayne railroad and $100,000.00 to the Fort Wayne, Jackson and Saginaw railroad as subsidies at the time of their entrance to the city. The sinking fund for the redemption of those bonds was on January 1, 1911, $114,375.98. The amount annually added to this fund from taxes is about $17,000.00. So when these bonds fall due there will be in the sinking fund, if the present levy is not increased, about $165,000.00, leaving about $135,000.00 of the maturing bonds unpaid, which, unless some provision is made to retire them, will have to be refunded by the issuance of refunding bonds. The question of just what is to be done can be taken up by the comptroller and the committee of the council on finance when the tax levy is fixed this coming fall, and a policy agreed upon at that time to properly meet this condition. However, if even only $165,000.00 is paid off in 1913, the bonded indebtedness of the city would only be about $400,000.00, which is about one-half of its constitutional limit. The city being permitted to issue bonds not to exceed 2 per cent. of its entire assessed valuation, which when the assessment of land values is readjusted will be nearly $35,000,000.00, and the city will then be enabled to bond to the extent of $700,000.00. It is thus apparent that the borrowing capacity of the city is in a splendid condition, and I believe it can be said without fear of contradiction that there is no other city in this state that can boast of a similar situation. In fact, many of the cities have issued bonds up to their constitutional limit and have also gone their legal limit in fixing their tax levies, whereas this city, which has authority to create a levy of $1.25, has at the present time a levy of $1.08, or seventeen cents below the legal limit. While there have been demands for increased revenues, these may perhaps be met without increasing our tax levy, because of the increased receipts from saloon licenses, which on account of the liquor law passed by the last legislature, will be from $20,000.00 to $30,000.00 a year more than heretofore, depending, of course, on the number of saloons that will continue to operate under the increased license.

Law Department.

The only litigation of any great importance that has been begun against the city since January, 1910, are the suits brought by Henry Beverforden and others for alleged damages because of the changing of the grade at Calhoun street and Broadway on account of the elevation of the Pennsylvania and Wabash tracks at these points. The claims filed amount to $295,000.00 and are now pending in the superior court of this county. At the time the claims were filed the board of works, on the advice of the legal department, refused to allow the same, and the supreme court of Indiana just recently decided, in the case of Morris vs. City of Indianapolis, that the city was not liable for damages done to abutting property holders because of the change of grade of a street made necessary by track elevation, and there is every reason to believe that this ruling will serve as a complete defense for the city against the claims filed.

The law department succeeded, however, in disposing of some very important litigation in a very satisfactory manner and also in securing an amendment to the track elevation law that will enable the city to carry on its work of separation of grades. There has been filed quite a number of suits on account of accidents resulting from defective streets and sidewalks, but the injuries in all cases have been of such a nature that the amount recoverable would not be of great consequence even if the city should be held liable in every instance.

Claim Department.

In this connection I would suggest that steps be taken at once for the establishment of a claim department for the city. At the present time practically the only assistance for securing evidence that the city has in suits for injuries from defective streets and sidewalks is a statute requiring persons receiving injuries from such defects to file a notice of their claim within sixty days after receiving the alleged injury. Frequently this notice is filed forty or fifty days after the accident happens, at which time it is difficult for the officers of the city to secure any eye witnesses to the accident, or even any evidence to assist them in making a proper defense. In fact, it has been the experience of the law department during the last year and a half to go into two different cases with only one witness. If, however, a claim department were established, immediately on a newspaper or other report of an accident, the city claim agent could make an immediate investigation, so that the city would be prepared to defend suits filed in a more effective manner and prevent the city from being mulcted of damages by persons suing on fictitious claims.

Department of Public Works.

The board of public works receives from time to time a large assortment of censure, but if those who were so free in administering the same only realized the vast amount of work that has to be handled by the board they would begin to appreciate how important it is for them, as good citizens, to assist the board by encouragement rather than to retard it by criticism and unjust censure. For no matter what improvement is made, whether it be a few feet of cement sidewalk or the laying of an expensive piece of pavement, the work is, as a matter of experience to this board and the past boards, certain to produce some dissatisfaction, because it is difficult to fully please every one all the time, and the "kickers" will usually talk more than those who are satisfied. If improvements be made there will be those who kick because of the cost, and if not made there will also be complaints on account of the failure to do so. Bearing this in mind and considering the fact that the board has the control of our waterworks system, our rapidly growing municipal electric lighting plant, the improvements on all the streets, alleys and sidewalks, the building of sewers, lighting of our streets and the elevating of the tracks, it can be easily understood that the opportunity of the board for displeasing is perhaps greater than it is for satisfying. In passing, it might also be stated that the board during the last year laid almost four miles of pavement, more than any other city in Indiana.

Waterworks Department.

The waterworks system of the city has received intelligent and effective consideration from the board of public works. At the present time three new wells are being driven in the southwestern part of the city and will be equipped with a centrifugal pump, motor driven, which will increase the present capacity 3,000,000 gallons. To further increase the capacity and to provide against an emergency, the board will equip No. 1 pumping station with three or four deep well pumps, which will double the capacity of the wells so equipped, and also provide against an emergency in the event the present pumps, which are air driven, should get out of order from some defect or other.

While attention has been paid to increasing the capacity of the department to supply the demands for water because of an increased population, the board has not been unmindful of maintaining a fire pressure in all parts of the city that will be adequate for all conditions. To this end they are planning, during the coming summer, the laying of twelve-inch mains across the western part of the city in the neighborhood of Broadway from McCulloch park to the wells in the southwestern part of the city, and across the eastern part of the city near Walton avenue, in this manner connecting all the lines radiating from these points so that the increased pressure and volume will be pretty generally distributed by this new work.

Fort Wayne may well feel proud of its municipally owned waterworks system. It is more than making good in the matter of service and in the quality of its water, which is sent to the state board of health from month to month, and at no time has it failed to receive the official approval of that department of the state.

Aside from the purely beneficial results, the department has been making money, and besides all that has been expended in the past three or four years for new wells, new stations and new mains, at the close of the year 1909 there was set aside $25,000.00 to the sinking fund, besides having on hand, according to the last report filed, a cash balance of $37,935.21.

Electric Lighting Plant.

The municipal electric lighting plant is more than realizing the fondest hopes of the citizens who were instrumental in its establishment. It has already solved affirmatively the question of whether or not a city can successfully own and operate its lighting plant. The citizens do not now regret the small levy that has been paid by them from time to time, as they witness the result of their combined individual contributions. The city today is better lighted than ever. Lights are being placed from time to time in the dark spots and the new additions of the city, and while the council has made an appropriation for 550 lamps, the number of lights should be increased at once to at least 700, and the increase continued until in a few years there will be one lamp for every 500 inhabitants. Besides the ordinary street illumination, there is at the present time under consideration by the board the question of decorating the downtown streets with ornamental lamp posts. The question as to who is to pay the cost of maintenance has not been fully entered into, but in any event an improvement of this kind is of immeasurable benefit to the city, because of the decorative effects and the improved appearance of our downtown streets. It will also serve as a splendid advertisement for our municipal lighting plant. Fort Wayne is one of the largest cities owning its own lighting plant and it would be a splendid illustration of the success of municipal ownership to have it said that Fort Wayne is one of the best illuminated and decorated cities in the country.

The matter of selecting a system of lighting should not in any event interfere with or delay the final completion of the proposed improvement. The citizens of Fort Wayne want their downtown streets decorated and I am heartily in favor of the movement.

Commercial Lighting.

As another illustration of the progress being made by the lighting plant, it can be said that when the present administration assumed control of the affairs of the city the number of consumers using city light was 850, while the number has now increased to over 2,100. The board of public works has been extending the lines as rapidly as conditions and finances warranted. There should be an effort made by the well-wishers of the municipal lighting plant to have the people living along the lines already installed by the city to commence at once to use city light and in this way co-operate with the city in making successful a municipally owned utility.

In connection with our commercial lighting system I would like to say that, while the plant is being operated successfully and at a profit, still to more firmly place the utility upon a self-sustaining basis, that will at the same time give it better facilities to increase its usefulness, I am of the opinion that a new department of light and power should be created.

Light and Power Department.

I believe the light and power department is essential because the plant has now gone beyond the stage of infancy where the divided attention of the city comptroller is no longer sufficient to foster its deserved development. The waterworks department is conducted separately from the rest of the business of the city, yet the executive and financial end of the lighting department is handled by the city comptroller. This burden, in justice to the comptroller and the plant, should be placed elsewhere. If it is deemed necessary to have a separate waterworks department, where we have absolutely no competition, then it is far more important to create a separate department for the lighting plant, which has competition of the most formidable kind. While the number of patrons of the lighting plant is increasing, this is not necessarily a sure indication of its success, for fewer consumers using a larger amount of current might be more advantageous; consequently, it is important that the city, through some properly equipped department, engage at once in an active canvass for all business, especially the business of consumers using a large amount of current. A great deal of this business, because of superior soliciting facilities, is being secured by others. I would therefore suggest that your honorable body instruct the proper committee to consult with the board of works along this line.

Street Cleaning.

The city has now 48.7 miles of paved streets and the cost of sweeping, washing and keeping clean the same during the past year was $19,169.72, which is a trifle over $1.00 per day for each mile of paved street, when in some of the larger cities of the country it costs from $3,000.00 to $4,000.00 per year to keep one mile of street properly cleaned.

It is then safe to assume that the city is either cleaning its streets very economically or else the amount appropriated is not sufficient to clean them properly. Both assumptions are true, but there should be appropriated each year a much larger sum to clean our streets. The cleaning of streets is a fundamental purpose of city government and it should be one of the first things considered in fixing the annual appropriations. While parks and beauty spots are desirable, still the cleaning of streets should come first.

The board has kept all the streets very well cleaned, the change being so marked as to cause general comment. During the past winter with but a small expenditure the board kept the downtown streets from being blocked up from the heavy falls of snow. The work generally of the street cleaning department has been splendid and the board and street commissioner are deserving of much credit.

Cement Sidewalks.

Cement sidewalks are being constructed by the board of public works whenever petitions are filed by the property owners asking that the same be done. On account of the very few remonstrances that have been filed against any of these petitions it is a fair inference to say that the people generally are more than anxious for this kind of improvement. Consequently at this time I would like to call the attention of the property owners of the city to the fact that if they want cement walks they should not hesitate to call upon the board of works for the proper information that will assist them in bringing to the board a petition that will result in the desired work being done. There is no better commendation or better defense to law suits than to say that a city has good sidewalks. I would like to see a general movement that would result in the entire city being improved with cement sidewalks. At least I hope the good work of last year when fully fifteen miles of cement sidewalks was laid, will be continued during the coming year.

Street Repair Plant.

In my first message to your honorable body I stated that I believed the city should purchase a street repair plant at once. My experience during the past year has not changed my opinion on this point, and I still believe it would be an extremely wise provision to secure a plant at once, and immediately repair many of our streets that are now sadly in need of attention of this kind.

Board of Public Safety.

It can safely be said that there has never been any board in the employ of this city at any time, considering the nominal salary they receive, that has given more attention, more time and more study to the work of its department than that of the present board of safety. For insance the average person has no conception of the condition in the fire department from day to day, yet if any testimonial were needed that the fire department has been improved 20 per cent. within the past twelve months because of the energy and effort of the board, all that is necessary is to ask the captains and men of the different fire houses. Inspection tours have been made from time to time inquiring into the needs and deficiencies of the different houses and the same then being supplied and remedied as fully as possible. A great number of horses that have been with the department until they were beginning to outlive their usefulness were disposed of and replaced by new and younger horses at a very small outlay by the city.

Regardless of the many things that have been said about the police department, it can be confidently stated that this department of the city government is in a much better shape than it has ever been at any time before. A great many people labor under a misapprehension as to the power of the board of safety to dismiss policemen; complaints being daily received about retaining certain old and inactive men in the police department. In explanation it might be said that whether the law is wise or not, there was created a pension department for policemen, to which they are compelled to pay so much each month from their wages, and another law provides that no policeman can be removed unless for cause. So that no matter how old a policeman becomes, the board has no power to discharge him unless he is entirely unfit for service or over the age limit and ready to be pensioned. Besides there would be a protest if certain veterans of the service were let out without adequate provisions being made for them, and these the board is powerless to make.

So the only way the police department can be improved is by increasing the police department, as has been requested by the board of safety, so that the older men can be assigned to detail duty and the younger men placed in the downtown districts and other places where active, energetic men are required. More men for the police department is imperative, because Fort Wayne has reached the city stage and needs more officers than formerly to care for traffic and other new conditions in our downtown streets, which are now almost continuously crowded.

The city has an automobile patrol and a motorcycle, which in a measure bespeaks the fact that the board is endeavoring to improve the department. The board of safety, considering the conditions which confront them, have done admirably well and are entitled to the commendation and confidence of the people of the city.

Department of Health.

While the money expended in carrying on the department of health is small compared with that expended by other departments, yet it must be readily admitted that the investment is well made.

[Continued on Page Nine.]

ÆTNA

THE MAN who is the picture of health should insure now, for life insurance companies do not put faded pictures in their gallery.

For insurance or any agency apply to

CHARLES W. ORR

ÆTNA LIFE
(Chartered 1820.)

132 East Berry Street. Fort Wayne, Ind.

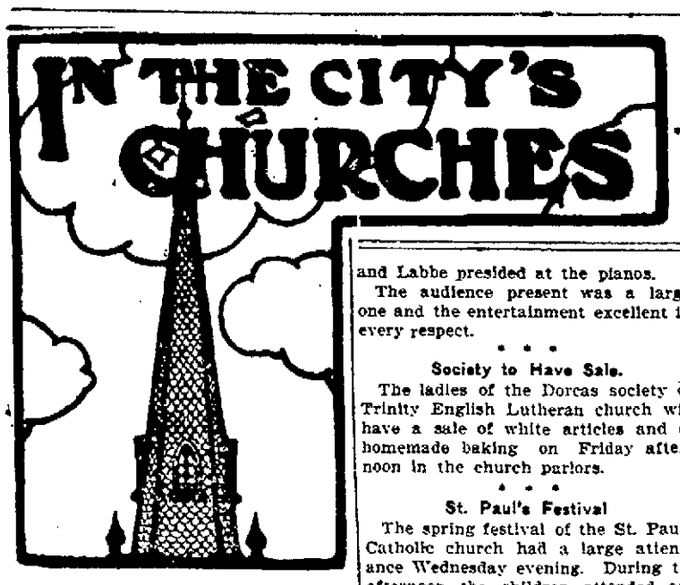

A LARGE CLASS OF GRADUATES

Commencement Exercises at St. Mary's Catholic High School.

THE CLASS NUMBERS 33

The largest class graduating from the high school of the St. Mary's Catholic parish was the one the members of which received their diplomas on Wednesday evening at the fourteenth annual commencement exercises held at the school. The class numbered thirty-three and were as follows: Leon J. Baker, Henry J. Bogenschuetz, Edward Franke, Edward Gebhard, Gerald Halstein, Joseph Hergenroether, Louis Kappel, Herbert Kocks, Virgilius Mettler, Gregory Middendorf, Ralph Monroe, Leo Poinsette, Erwin Rastetter, Edwin Stahl, Elmer Wunderlin, Frank Zakschefski, Helen Ankenbruck, Agnes App, Martha Berghoff, Mary Brink, Flora Gebhard, Mary Hartman, Rosella Hoffman, Agnes Jauch, Agnes Klug, Pancitas Mettler, Mary Offerle, Margaret Reinhart, Margaret Schilling, Celeste Schlink, Helen Tholen, Henrietta Trentman.

The diplomas were conferred on the graduates by Very Rev. Mgr. J. H. Oechtering, the pastor of the St. Mary's church, who in his address used as his thoughts the class mottoes, "Esta Vir" and "Ad Lucen," the boys being urged to live up to the standards of true manhood and the girls to always "keep going toward the light." He congratulated the class on finishing the prescribed course of study and the sisters on their efforts in the teaching of their scholars.

The program was a pleasing one. The salutatory address, "I Come With a Pleasant Message," was rendered by the Misses Martha Berghoff, Rosella Hoffman and Agnes Jauch and the valedictory, "Freedom, Truth and the Right," by Messrs. Gerald Halstein, Erwin Rastetter and Leon Baker. One of the principal numbers on the program was the rendition of act 3 of Shakespeare's play "Julius Caesar" acted by a number of the graduates assisted by the junior class.

"The Church and the Homage of the Arts" was an ensemble number given by members of the class and other program participants gave a recitation entitled "King Solomon and the Bees." Miss Flora Gebhard played a selection from Faust. The opening program number was a march from "Tannhauser." The Misses B. Heiny, L. Wunderlin, M. Brink, M. Rhinehart and T. Schwartz presided at pianos and those playing mandolins were the Misses M. Tonsing, C. Klug, C. Neumeier, M. Lampke, C. Denzel, M. Mohl, L. Weigand, B. Mohl, B. Eckrich, A. Hoevel, A. Weigand, E. Firestine, C. Densel. Miss M. Bogenscheutz played the zither accompaniment. In other selections the Misses Kutter, Schanz, Hartman, Ferguson, Bickel and Labbe presided at the pianos.

The audience present was a large one and the entertainment excellent in every respect.

* * *

Society to Have Sale.

The ladies of the Dorcas society of Trinity English Lutheran church will have a sale of white articles and of homemade baking on Friday afternoon in the church parlors.

* * *

St. Paul's Festival

The spring festival of the St. Paul's Catholic church had a large attendance Wednesday evening. During the afternoon the children attended and were entertained. The festival will continue this evening and Friday evening and at the festival tomorrow evening the prizes in the voting contests will be awarded.

* * *

Epworth League Event.

This evening at the First M. E. church the Epworth league will give an entertainment. An interesting program has been arranged for the occasion.

* * *

Will Give Address.

Ralph Todd, president of the Studabaker bank at Bluffton, will deliver an address Friday evening at the First M. E. church to the Geo. W. Brackenridge chapter of the Methodist Brotherhood.

* * *

St. Peter's Commencement.

The graduating exercises of the schools of the St. Peter's Catholic church will be held Friday evening. A class of fourteen will receive diplomas. A feature of the program will be the rendition of a drama in three acts.

Ask the Gas Man.

CANNOT BOOST CEMENT RATE.

Western Roads Turned Down by Commerce Commission.

Washington, April 27.—Refusal of the interstate commerce commission to permit the principal railways of the west to advance their rates on the transportation of cement for the reason that the carriers are alleged to need additional revenue is the feature of a decision handed down today in the important Portland Cement case.

The commission did not accept as decisive the statement of the carriers that present cement rates are so low as to be unremunerative and that the commodity does not bear its just proportion of the burden of transportation. If the railroads do not withdraw the rates before May 15 an order will be issued to maintain existing rates for at least two years.

RECORD RUN FROM DETROIT.

George Bryan and Van Beemer Cover It in Seven Hours, With two Stops.

George Bryan and Van Beemer, each driving a Hudson 33, left Detroit at 5 o'clock this morning, making stops at Adrian and Defiance, and reaching Fort Wayne at 12 o'clock, noon, seven hours for the trip. This is said to be the fastest time ever made from Detroit to this city in an automobile.

LEAVES TRUCK IN CITY.

W. G. Wordingham, of Chicago, who drove the Mercury auto truck to this city several days ago, was compelled to leave the machine at one of the local garages and return to his home today. Mr. Wordingham has been suffering with an attack of fever for the last couple of days and he intends to stay in Chicago until he is entirely cured. As soon as possible he will return to this city and resume his demonstrating tour.

TWO DIE IN FIRE.

Philadelphia, April 27.—Two men were burned to death today in a fire that badly damaged the dwelling and grocery store of Chas. K. Detwes. The victims were Andrew Harrigan, 55 years old, and Jas. Johnson, 40 years old, lodgers, who were asleep on the second floor of the house when the fire started.

Ask the Gas Man.

At the Colonial theater on April 30 and May 1 are to be shown the program of the famous Selig films, with Clyde Martin "Playing the Pictures." This will, no doubt, prove a rare treat to the patrons of this theater as Mr. Martin is considered one of the greatest picture pianists in the country. Selig pictures have always been favorites with the patrons of this theater, and the program on this "Selig night" will be made up of the latest and best of Selig productions. The Selig Polyscope company, of Chicago, stands alone in the field of manufacturers and their productions are works of merit. "Quality" is the by-word of the Selig Polyscope company. The smallest details are looked after in all of their pictures. The patrons of this theater will remember many of the past Selig pictures, among them "The Hall Room Boys," "Thelma," "The Vampire," "Justinian and Theodora" and many others. "Selig night" will, no doubt, attract large crowds on this occasion, so a word to the wise, "Go early."

BOARD WILL ADOPT IT.

Resolution for Sewerage Plan and River Beautification.

Announcement was made at the city hall this afternoon that the board of public works this evening would formally adopt a resolution in conformity with the recommendation of the River Front commission for the employment of Metcalf & Eddy, of Boston, to take charge of the river front beautification work and to devise an improved sewerage plan for the city. The work is to cost $5,000. The water supply feature of the proposition did not receive action at this time.

Con Amore Club Dance, Friday evening, April 28th, Minuet building. Full orchestra.

Uncle Sam Watching the Mexican border, Lyric, Mon. Tues. Wed. 27-3t

FIRST CHURCH TO BE HEADQUARTERS

Workers to Lunch There Daily During Y. W. C. A. Campaign.

BANNERS WILL GO UP

The diningrooms at the First Presbyterian church have been chosen as headquarters during the ten days' campaign of the Young Women's Christian association to secure a building fund of $100,000, which begins on Wednesday of next week. Here lunch will be served daily at noon to the army of workers who will be out securing pledges, and here at the noon hour the workers will make daily reports of the success of the work. In order that the progress of the campaign day by day can be tabulated to be registered on the big clock at Calhoun and Berry streets.

Today the ladies were bending their activities to arranging for banners advertising the campaign, to be swung across the streets at various points, to be placed on street cars and on automobiles which will be used to enable the solicitors to get over the city rapidly. Local men will manufacture the big electric clock to be used in keeping the public informed of the progress of the work. Contractor Tom Snook will donate the frame work for the device, and W. T. Buckles has kindly volunteered to donate the lettering upon it.

Added interest in the big project is developing daily, but there is still much need of more workers. It is impossible for the ladies to personally see all who feel an interest in it, and those who are willing to give a portion of their time to the campaign are urged to notify the association by telephone without delay. This afternoon there was a conference of the division leaders, committees and workers at the association rooms, where the plan of work was explained in detail. Next Sunday in a score of Fort Wayne churches the subject of the Y. W. C. A. campaign will be presented by the pastors.

FOR SALE

150 shares Deister Concentrator stock at $12.00 per share. Apply at Theo. C. Koch, 1220 Wefel St. 26-5t

Crumpled Them.

We observe that the man's fingers are all twisted and bent into the most uncouth shapes.

"Poor fellow!" we say to our friend. "Evidently he is a victim of rheumatism."

"No," our friends explains. "He is deaf and dumb and has been trying to talk Scotch dialect on his fingers."—Life.

Up Against It.

"What is young Nobrief worrying about?"

"Why, his first client. If he tells her she hasn't any case she'll go to another lawyer, and if he tells her she has one she'll go to another lawyer."—Chicago Post.

Unfortunate Allusion.

She—Too many men expect their wives to run their homes on practically nothing. They forget that no one can make bricks without straw.

He—My wife does—out of flour.—Boston Transcript.

Try Sentinel Want Ads.

MARRIAGE LICENSES.

Louis F. Jordan, 22, boilermaker, and Elsie M. Smith, 18.

Martin A. Wiedman, 24, farmer, and Helen G. Goschee, 17.

Fred H. Dickmeyer, 25, grocer, and Mathilda D. Meyer, 22.

YOUNG men who have the athletic figure—the broad-shouldered, high-chested, sturdy-legged type; the college man's figure—are finding a good deal of satisfaction in some of the new styles we're showing in

Hart Schaffner & Marx

clothes; the latest and most original styles; new things which these greatest of clothes makers have specially designed, which you'll find here exclusively.

We've told you something about the Shape-maker; but you'll not realize what a smart style it is until you see it and try it on. This new model is especially for athletic young men.

But the Varsity is another good style; the illustration here shows the back of a Varsity suit. And we have styles for men of still more conservative tastes.

Depend upon it, we'll show you the clothes you'll enjoy wearing; they're right in every detail and specification; all-wool always.

Patterson-Fletcher Company

CUTTING DOWN DEBT.

Scottish Rite Lowers Floating Liabilities.

Fort Wayne Lodge of Perfection, which owns the handsome Scottish Rite cathedral in this city, has during the past year lowered its floating indebtedness $12,000, and but $2,000 of this liability remains. In addition the sum of $58,495 has been invested where it will be available later to begin taking up the bonded indebtedness.

The grades of the Scottish Rite will be conferred on a special city class early in June.

Ask the Gas Man.

Mrs. Martha Cox, who was operated on at Hope hospital four weeks ago, has been removed to her home on Washington boulevard west.

FREKCLES GONE

"Simple Remedy From Meyer Bros. Co., Four Drug Stores, Removed Them," Says Society Lady.

"The best skin specialist told me that nothing would remove my freckles and that I would carry them to my grave," said a well-known society woman, "but I fooled them all with a new drug, othine—double strength, that I bought at Meyer Bros., Four Drug Stores, which cleared my skin and gave me a fine complexion."

The action of othine is really remarkable, for when applied at night, many of the freckles disappear entirely by morning and the rest have begun to fade. An ounce is usually all that is needed, even for the worst case.

Be sure to ask Meyer Bros. Co., Four Drug Stores, for the double strength othine, as this is sold under a guarantee of money back if it fails to remove the freckles.

IS TWENTY-SIX YEARS OLD.

Fort Wayne Lodge, Knights of Pythias, to Celebrate Tonight.

Fort Wayne lodge No. 116, Knights of Pythias, will this evening celebrate the twenty-sixth anniversary of its institution with a smoker and social session following the conferring of the second rank upon a class of candidates. A big grafonola concert will be one of the features of the evening's entertainment.

Fort Wayne lodge, which has a membership of about 175, is officered as follows: L. D. Houck, C. C.; Louis Hess, V. C.; L. M. Bane, prelate; Reginald Mong, M. of W.; John Wenzler, M. of F.; C. K. Rieman, K. of R. and S.; F. E. Shreeve, M. of E.

Buy Wall Paper of L. O. Hull; new location 123 E. Columbia St.

Uncle Sam Watching the Mexican border, Lyric, Mon. Tues. Wed. 27-3t

REAL ESTATE TRANSFERS

Compiled by John C. Heller, Abstractor, 725 Court Street.

CITY.

Hermann Muller to Mary E. Buckland, south ½ lot 102, Bass and Hanna addition, for $2,300.

Daniel Komp to Abraham J. and Ella P. Kesler, lot 33, Ninde's to Wayne addition, for $600.

William F. and Clara Ropa to Walter and Lillian N. Kent, lot 12, Zollars Park addition, for $1,00.

Fred E. Zollars, executor, to William F. Ropa, lot 17, Zollars Park addition, for $350.

Fort Wayne Trust company to Clarence Ludwig, lot 344, Avondale addition, for $125.

Winifred Randall to Charles M. Preble, 50 west of east 50 feet lots 13 and 14, Interurban addition, for $3,000.

Forest G. Gauntt to Jeremiah M. Carmer, west ½ lot 275, Hamilton's second addition, for $3,600.

COUNTRY.

Fort Wayne Homestead company to Carl and Barbara Rausch, lot 20, Electric addition, Wayne township, for $450.

Aaron and Bertha Souder to Ezra S. Gerig, west 5 feet east ½ (north 62 feet) lot 2, Grabill addition, Cedar Creek township, for $625.

Ezra S. Gerig to Aaron Souder, west 5 feet east ½ (north 62 feet), lot 2, Grabill addition, Cedar Creek township, for $635.

George W. Warner to Howard C. Warner, middle fractional section 4, Scipio township, by will.

George W. Warner to Mary Warner, north ½ southwest ¼ section 18; southeast ¼ southeast ¼, section 18; southeast ¼ southwest ¼, section 18; north part northwest ¼, section 18, Scipio township, by will.

Morton G. Spitler to Frances M. Spence, east ½ west ¼ northeast ¼, section 29, 20 acres; north part west ½ southeast ¼, section 29, Scipio township, for $7,100.

Mary A. Donat to Coe and Rosa Applegate, east ½ northwest ¼, northwest ¼, section 32, Scipio township, for $1,500.

Apollo club at Elks hall tomorrow evening, with Elsa Ruegger.

Cane seated chairs are a good thing in their place, but a successful business man doesn't make his fortune sitting in them. In these days of intense rivalry he must be up and doing. The Foster Furniture Company never waged a more active and successful campaign for the patronage of this community than during the past year. It has recently made many improvements in its salesrooms, adding so greatly to their appearance that it certainly is now the handsomest furniture store in the state.

NEW SHELDON COMPANY.

The Farmers' Grain company, of Sheldon, this county, has just been incorporated with a capital stock of $10,000. The directors are D. C. Wybourn, Casper Harber, F. J. Hasher, W. D. Wagner, Joseph Denner, E. H. Smith, Wagner, Joseph Denner, E. H. Smith, Harley Somers.

Frank O'Connor, formerly a clerk at the Wayne hotel and more recently at the Baltes, has taken a similar position at the Anthony. He is succeeded at the Baltes by J. H. Quinn.

Mrs. J. C. Peters has returned from a stay at West Baden. Her husband and W. D. Collins remained at the springs for a few days longer.

Miss Hortense Reilly, the foster-daughter of Mr. and Mrs. Gart Shober, is a patient at Hope hospital, where yesterday afternoon she underwent an operation for appendicitis. The case was a rather serious one, yet the patient's condition is regarded as very hopeful.

Shake Into Your Shoes

Allen's Foot-Ease, the antiseptic powder. It relieves painful, smarting, tender, nervous feet, and instantly takes the sting out of corns and bunions. It's the greatest comfort discovery of the age. Allen's Foot-Ease makes tight or new shoes feel easy. It is a certain relief for sweating, callous, swollen, tired, aching feet. Always use it to Break in New Shoes. Try it today. Sold everywhere, 25 cents. Don't accept any substitute. For FREE trial package, address Allen S. Olmsted, Le Roy, N. Y.

ASTONISHING UNDERSELLING

IT seems that people were just waiting for such a sale as ours. Where they could find everything in children's footwear offered at such attractively low prices.

We have bargains never before equaled and the parcels that were carried out of our store yesterday show that Fort Wayne people know shoe bargains when they see them.

Nothing old or shelf worn in this sale but all new clean stock.

We still have an assortment of sizes and another whole day for you to buy.

All children's shoes must go. We need the room for our special line of Men's and Ladies' shoes.

Tague's Booterie

906 CALHOUN STREET

"The House of Good Shoes"

TESTED AND PROVEN

There is a Heap of Solace in Being Able to Depend Upon a Well-Earned Reputation.

For months Fort Wayne readers have seen the constant expression of praise for Doan's Kidney Pills, and read about the good work they have done in this locality. Not another remedy ever produced such convincing proof of merit.

Mrs. Mary Gerdes, 901 Archer St., Fort Wayne, Ind., says: "I was afflicted with kidney complaint for nine years and my condition was so poor that I could hardly attend to my housework. My back ached constantly and was so weak that I could not stoop. Being advised to try Doan's Kidney Pills, I got a box at Meyer Bros. Co.'s drug store and they proved to be just what I needed. In a few days the backache was relieved and before long I was restored to good health. I am always pleased to give Doan's Kidney Pills my endorsement." (Statement given December 4, 1908.)

CONFIRMED PROOF.

On June 30, 1910, Mrs. Gerdes said: "Since I publicly recommended Doan's Kidney Pills, I have had little or no trouble from my kidneys. I will always hold a high opinion of this remedy."

For sale by all dealers. Price 50 cents. Foster-Milburn Co., Buffalo, New York, sole agents for the United States.

Remember the name—Doan's—and take no other.

DO IT NOW DON'T WAIT

until tomorrow before you investigate our method of treating Drug, Liquor and Tobacco addictions with Hill's Chloride of Gold Tablets.

We remove desire of patients we accept for treatment, if directions are followed, and do it without pain or suffering. Can be given secretly without the knowledge of the patient. Testimonials SENT FREE. Give it a Trial.

Price $1.00 per package. Sold and recommended in Fort Wayne at the four stores of

Meyer Brothers Co.

Fort Wayne, Ind.

20,000 Women Bought It Yesterday

This is an entirely new dish—this Van Camp's Spaghetti.

This is one of the few towns where most grocers have it.

But, even now, 20,000 women are buying it daily. We have never created such a popular dish.

Some people have eaten spaghetti in Rome and wished they could bring a supply back to America.

But our chefs, in two years, have perfected a recipe better than Italy ever knew.

The recipe is secret. We can never reveal it to you. But, of the 17 ingredients, the main ones are these:

Durum wheat spaghetti.
Herkimer County full cream cheese.
Best creamery butter.
The same superlative tomato sauce we use in Van Camp's Pork & Beans.

The dish is prepared in our kitchens and supplied to you ready to serve. Simply heat it or bake it, as you prefer.

It costs you less than to make it yourself, even if we told you how.

This is a dish you ought to know, and know it while it's new. You'll find yourself serving it ten times as often as you serve spaghetti now.

Tell your grocer to send you some.

It's Dinner and It's Ready

Van Camp's Spaghetti

Italian Style

At Every Grocery—Ready-cooked

10c and 15c per can

Van Camp Packing Company Established 1861 Indianapolis, Ind. (115)

SOCIETY

Mrs. Theodore Wentz has issued invitations to a bridge party she will give on Thursday afternoon, May 4, at her home in West Wayne street.

* * *

Mr. and Mrs. Urban I. Bott, of 1202 Broadway, were married forty years ago today at St. Paul's Catholic church and are celebrating the anniversary by entertaining at a family dinner party this evening. Mrs. Bott's maiden name was Miss Regina Hutsell and the marriage ceremony was performed by the late Rev. Edward Koenig. Mr. and Mrs. Bott have been blessed with nine children, all of whom are living. There are also five grandchildren and an adopted daughter in the family. The children are Mrs. M. F. Noll, of this city; Urban Bott, of Canton, O.; Charles Bott and Lee Bott, of Moberly, Mo.; Clem J. Bott, of this city; Miss Theresa and Miss Mamie Bott, and Ven. Sister M. Constance and Ven. Sister M. Evangilsta, of Chicago. Mr. Bott is a native of Germany but has lived nearly all of his life in this country. For forty-six years he has been employed as a machinist at the Wabash shops, and both he and his wife have many devoted friends.

* * *

A silver wedding celebration of today is that of Mr. and Mrs. Henry N. Leykauf, of Union street, who with their daughter, Mrs. Thomas DeHaven, and their two sons, Otto and Calvin Leikauf, are having a reunion of relatives and a family celebration of the anniversary this evening. A bountiful supper at 6 o'clock is the chief event of the day. The decorations are to be ferns and white carnations with silver tinsel trimmings and a big anniversary cake with twenty-five candles burning on it. Mrs. DeHaven will assist her mother in receiving the guests.

* * *

Mrs. John W. White and Miss White are spending a few days in Chicago.

Miss Helen Morris, of West Berry street, has returned from a visit in Chicago.

Mrs. H. V. Blosser entertained the Afternoon Shakespeare club at her home in West Main street today.

Miss Hassler, of the Hamilton house, is entertaining her sister, Mrs. Harry A. Turner, of Grand Rapids.

Mrs. J. A. McAlister and daughter are stopping at the Hamilton house for a few weeks. Dr. McAlister left today for Texas.

Miss Mathilde Heuchling, of Chicago, is visiting Mr. and Mrs. Herman Muckwitz. Miss Heuchling spent her childhood in this city.

Mrs. C. W. Sperry, of Fairfield avenue, is planning to go to New York next week to spend a month with her daughter, Mrs. Paul Turner.

Mrs. Otis Hirons and little child, of Pittsburg, is visiting Mr. and Mrs. O. E. Richard. Mrs. Hirons will be remembered as Miss Beulah Airinger.

Miss Lutie Earle, of Albion, is the guest of her aunt, Mrs. Helen B. Williams, of 121 West Creighton avenue.

Mr. and Mrs. Elmer Rauh, of Dayton, Ohio, who had been visiting Mrs. Ida Rothschild, have gone to Indianapolis to attend the wedding of a cousin of Mr. Rauh.

Master Aldred Weil, son of Mr. and Mrs. A. Weil, celebrated his birthday anniversary Tuesday by entertaining a few boy friends at a vaudeville party, with refreshments afterwards.

Mrs. J. Ritter and Miss Vita Ritter, of Angola, are guests today of Mrs. S. A. Wood and will attend the opening performance of "Ben Hur" this evening.

Mrs. Oliver S. Jones assisted by Mrs. Robert Mueller will entertain the ladies who form the Sans Facon club and their husbands at dinner and bridge on Saturday evening at her home in East Leith street.

Fort Wayne friends of Mrs. A. P. Waibel, of South Chicago, who was formerly Miss Kitty Remmert, of this city, will be interested in learning that Mrs. Waibel and her husband are going to San Diego, Cal., to live and are to start this week for the west.

Mr. and Mrs. George W. Keller, of Centlivre avenue, celebrated their fifth wedding anniversary last evening by entertaining in a delightful way about fifty relatives and friends. Cards were played, there was music for further pleasure and an excellent supper was served the company.

Miss Clara Thieme is in Indianapolis, visiting friends. Miss Thieme was a bridesmaid at the wedding of Miss Maida Zulich and Dr. Frank L. Truitt. Miss Zulich had visited Miss Thieme a number of times and had met many of the young people of society circles.

Mrs. J. R. Johnston, of Washington, Pa., who has been visiting her daughter in Chicago for some time and came here to spend a few days with Mr. and Mrs. W. M. Wardrop, of West Berry street, will be joined tomorrow by her daughter and husband, Prof. and Mrs. Arthur A. Hays, of Chicago. In the evening they will all leave for Washington, Pa. Mrs. Johnston is Mrs. Wardrop's aunt.

Mrs. Henry Roembke, of 1019 Madison street, celebrated the anniversary of her birth yesterday by entertaining pleasantly the following ladies: Mrs. August Freese, Mrs. Christ Fischer, Mrs. Henry F. Kiel, Mrs. Conrad Kramer, Mrs. Frederick Mennewisch, Mrs. H. Engelking, Mrs. Einsel, Mrs. Henry Schultz, Mrs. Albert Schultz, Mrs. David Tagtmeyer, Mrs. Conrad Tagtmeyer, Mrs. Tillman, Mrs. F. Meyer, Mrs. Wm. C. Adams, Mrs. Henry Luhmann, Mrs. Henry F. C. Roesener, Mrs. Wm. Dreyer, Mrs. Henry L. Reichardt and Miss Thelma Reichardt, Mrs. Christ Poehler, Mrs. Jacob Stoll, Mrs. Wm. Lennemeyer, Mrs. Louise Bauthert, Mrs. Wm. Hartmann, Mrs. Henry J. Roembke and Mrs. C. E. Roembke. Mrs. Henry Roembke received many beautiful presents and the guests spent the evening in playing progressive pedro.

* * *

Rosselot—Major.

Miss Vera J. Major and Mr. William J. Rosselot were married on Wednesday evening by Rev. J. C. Viehert at the parsonage of the First Baptist church. Mr. Rosselot is an engineer at the Spy Run pumping station. Mr. and Mrs. Rosselot will go to housekeeping at 617 Riverside avenue.

Dickmeyer—Meyer.

Miss Matilda Meyer, daughter of Mr. and Mrs. J. C. Meyer, of Indiana avenue, and Mr. Frederick H. Dickmeyer, a son of Mr. and Mrs. Ferdinand Dickmeyer, also of this city, were married at 6 o'clock Wednesday evening at the home of the bride, 2826 Indiana avenue, by Rev. F. W. Franke, of Adams township, where the bride's father lived until recently. Immediate relatives of the two families were present at the wedding. Miss Alvina Mailand and Miss Ida Dickmeyer attended the bride. Mr. Louis Trier, a cousin of the bride, played the bridal music from "Lohengrin" as the bridal party came down stairs and took their places in the livingroom in front of a group of palms and ferns and white flowering plants. During the ceremony Mr. Trier played "Hearts and Flowers." The bride wore a pretty gown of white crepe de chine hung over satin messaline. The bodice of the gown was made short in the prevailing fashion and was trimmed with pearl ornaments, while embroidered net and marquisette formed the yoke and sleeves. The bride wore a veil held to her hair with white rosebuds and she carried a shower bouquet of lilies of the valley and white rosebuds. The bridesmaids were gowned in dresses of white embroidery and they held bouquets of white carnations and ferns tied with white ribbons. Supper was served immediately after the marriage in the diningroom. The tables were trimmed with smilax and white roses and a handsomely frosted wedding cake was in a conspicuous place. Among the guests were Rev. and Mrs. George Bliivernicht, of Toledo, and Mr. and Mrs. Edward Koeneman from the same city. The bridegroom is in the retail grocery business with his father at 2502 Broadway. The bride and groom will make their home with the bride's father, as she is the manager of her father's home. The bride is pretty, attractive and capable and has made many friends in the city in the few months the family has lived here.

* * *

Corbat—Yergens.

The wedding of Miss Bessie Yergens and Mr. Albert Corbat took place at St. Patrick's church at Arcola on Tuesday morning, with Rev. E. J. Mungovan officiating at the nptial mass. Miss Mary Corbat and Mr. James Corbat, sister and brother of the bride, were the attendants. The bride and groom will live on a farm in Lake township, near Arcola.

Buy Wall Paper of L. O. Hull; new location 123 E. Columbia St.

POPULAR SPRING MODEL.

By MRS. JANE FORD.

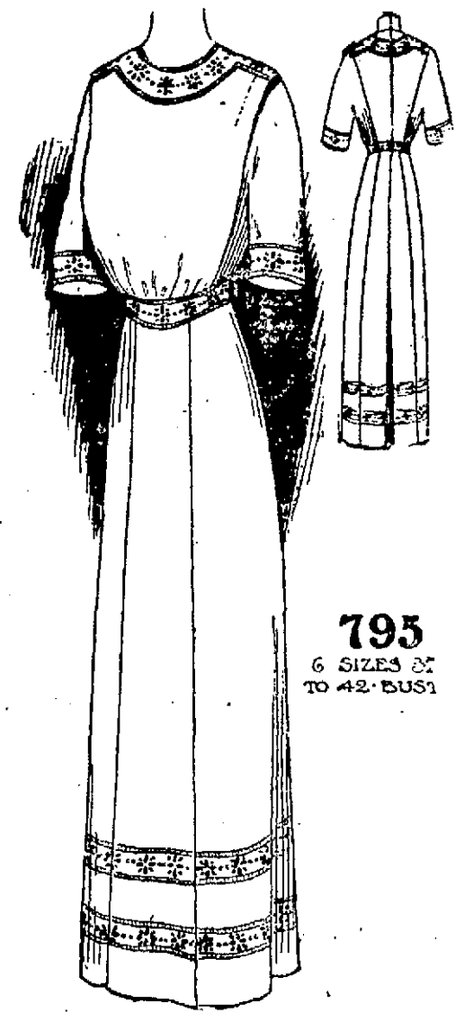

Most women want to make their own clothes, and their first attempt is with a dressing sack, kimono or an undergarment. If the amateur is careful with her work, she may just as well start with a smart little tub frock for the summer. Those who have tried it find the work less difficult than at first might be supposed, and have met with most satisfactory results. An exceptionally pretty model for the purpose, and one that even the more experienced sewer will do well to consider, is pictured. To develop it some of the lovely soft clinging materials that shops are showing should be selected, and the trimming chosen accordingly. The small, checked ginghams, crossbar muslins, printed lawns and cotton crepes are smart and most practical for every day wear. As a trimming for any of these weaves I would suggest blind embroidery, or cotton cluny lace.

When about to make this dress, all the parts must be cut out, and perforations, notches, etc., carefully marked before the pattern is removed. The parts of the waist should be basted together, and that part of the garment fitted before commencing to make the skirt. In all probability it will require very little changing, with the exception of adjusting the goods at the waist line. This is done on the figure by pinning a tape around the waist line and basting the material to the tape. It is allowed to remain in this shape until the skirt is made, and pinned to the waist, when the two are stitched together. If a trimming band is used as a finish at the waist line, it is basted to the dress and stitched along the upper and lower edges before the material is cut from beneath.

To copy the dress for the average person it requires only five and one-quarter yards of goods thirty-six inches wide.

FORT WAYNE SENTINEL PATTERN COUPON.

NO. 795—APRIL 27.

Name .....

Street and No. .....

City .....

State .....

Size Desired .....

(Size must be put on Coupon.)

To obtain the patterns above, fill out coupon and enclose ten cents in stamps or coin. Address Pattern Department, Fort Wayne Sentinel, Fort Wayne, Ind.

APOLLO CONCERT FRIDAY NIGHT

Interest in matters musical will reach a climax tomorrow evening in the appearance of the Detroit String Quartet with the Apollo club at the closing concert of the season. The concert will be held as usual in the Elks' hall and the program will begin at 8:15. There will be no reserved seats and those who do not hold tickets can obtain them at the door. The program contains some beautiful works and there is no doubt the big audience tomorrow evening will fully appreciate them. Mme. Elsa Ruegger, the 'cellist of the quartet, has received honors and ovations the world over, but despite them she is a modest and unaffected artist and a charming woman who loves her home life better than her professional career. The program will be as follows:

"The Song of Prince Rupert's Men" ..... Thayer
Apollo Club.

Quartet Op. 33 No. 4 ..... Haydn
Allegro Moderato.
Scherzo.
Largo.
Presto.
Detroit String Quartet.

(a) Nocturne ..... Chopin
(b) Elfentanz ..... Popper
Mme. Ruegger.

Intermission.

"Summer Night" ..... Foerster
Apollo Club.

(a) Andante Cantabile .. Tschaikousky
(b) Serenade ..... Balthasar
Detroit String Quartet.

Quartet in D minor ..... Schubert
Allegro.
Andante con moto.
Scherzo.
Presto.
Detroit String Quartet.

Three Kinds of Corned Beef Hash

By Jeannette Young Norton.

To the lovers of the morning hash a good piece of home boiled corned beef is a regular feast. To the ordiary mortal, hash is just "hash," no matter what it is made of, and is eaten without enthusiasm simply to gratify the gnawing within. But to the initiated there are a few real hash dreams, and the recipes of the three given below are straight from New England and if rightly made are certainly worth while.

Coarse Hash.

Cut the needed amount of cold corned beef into small pieces, add the same amount of cold boiled beet and cold boiled turnip, cut in pieces and a third more of cold boiled potatoes. Add a generous lump of butter, pepper, a little salt, a pinch of sugar and a half teaspoon of onion juice, a half cup of cold water. Put into a frying pan, cover closely over a moderate fire. When the ingredients have all melted together remove the cover and cook up quickly. Serve on a hot platter with buttered toast or hot biscuit.

Apple Hash.

Chop fine the needed amount of corned beef and cold boiled potato, always having more potato than meat. Add a lump of butter, pepper and salt and one sour apple chopped very fine. Add a half cupful of cold water, cover closely until it melts, then remove the cover and let it cook up quickly. It may be browned if desired. A dash of sugar improves the flavor for most people.

Plain Hash.

The corned beef and the cold boiled potato may be used chopped in the usual proportions, seasoning and butter added, also the water. When the dash is done it may be browned and moulded into shape like an omelet, and on the top poached eggs may be placed, each with a slice of delicately fried bacon on the top of it.

A little of the finely chopped corned beef also makes an excellent addition to an omelet seasoned with a finely chopped green pepper and the juice of an onion. The slices are also good for a luncheon dish in a highly seasoned tomato dressing.

FAMILY IS REUNITED.

Enjoying Visit After Separation of Nearly Half a Century.

Mrs. Newcome, of Toledo, daughter of E. A. Harmever and a sister of Mrs. J. M. Bandolier, both of this city, who for forty-nine years has seen neither mother or sister, is being entertained at the latter's home following the discovery of her whereabouts a few days ago.

When a small child Mrs. Newcome was given to a Mrs. Scheerer, of Bloomville, O., and a short time ago Mrs. Harmeyer and her daughter renewed the effort to learn if possible if she was still living. They located Mrs. Scheerer at Bloomville and were directed by her to Toledo, where they found Mrs. Newcome living at 1328 Avondale avenue, and persuaded her to come to Fort Wayne to visit them.

ROMAN SCRIPT UNIVERSAL

Shall the world's nal script be Roman, such letters as we use, or Arabic or Chinese? The Roman script has by far the best chance and the best claim, according to the New York Independent. Efforts are making to introduce it in China and Japan, and now the effect is making to interest India in reducing its fifty alphabets to a single one.

In the two hundred languages of India, there are only about sixty-three separate sounds, but it would take some twenty thousand characters to represent them in print, as so many are syllabic. Due before a Roman alphabet can be adopted it should be reformed.

Makes Home Baking Easy

ROYAL

BAKING POWDER

Absolutely Pure

The only baking powder made from Royal Grape Cream of Tartar

NO ALUM, NO LIME PHOSPHATE

WHEN BUSTER WAS A BARBER.

When father came home at night, rubbed your cheek with his own, and it didn't scratch, you knew it was barber day. But when father's hair was all cut close up to his head and smelled like the perfume in the cut glass bottle on mother's dressing table, you know he had been to the barber's double. You imagined the barber's must be a very nice place, because father always looked like a boy after he had been there!

"Please, father, may I go to the barber's?" you asked one evening when the perfume was particularly good to smell.

"No, dear; you must go to the hair dresser's with me," mother answered, soothingly.

"But I don't like hair dressers," you expostulated. "They have curling irons and hairpins, and a lot of things boys don't wear, and they call you 'the little dear.' I'm not a little dear; I'm a man."

Now, why should there be tears in mother's eyes just because you liked father's barber better than her hair dresser? Yet there were tears as mother murmered, "He's almost a man, sure enough."

Bunny's Curls Are Shorn.

"Let's pretend I'm the barber, and I'm cutting your hair," you suggested to Buster the next morning.

"Not truly?" questioned Buster, catching her curls.

"No; just pretend it," you reassured her.

Up and down and across the golden fluffiness you ran the shears, clicking them ominously, and getting nearer to danger every minute. You don't remember just how it happened, but the next moment Bunny's beautiful curls were lying in a pool of gold on the green grass.

"Oh, Bunny," you wsihpered, "what will father say? He loves to stroke your curls. Bunny, you can cut my hair just as close as you wan't to."

"I'll tell father it was pretended as if," she said, as she set about clipping your bobbed hair.

The Punishment.

You waited until you were sure father was home. You saw him standing on the veranda talking with mother before you took Bunny by the hand and marched up the walk, determined to brave the worst and have done with it at once.

Will you ever forget the look on mother's face or the sternness of father's mouth? Or did you ever suffer more than during those ages you sat on a chair opposite Bunny, looking at her poor, ragged head?

Just when you thought you couldn't sit a second longer, mother came in with a bowl of bread and milk. But the worst of all was when she put her arms around you and Bunny and whispered, "My dear little shorn lambs." Right then you resolved never to be a barber.

This Simple Tonic Great Health Aid

(From Denver Press.)

The first signs of warm weather—spring fever, poor appetites, pale, sallow, pimply faces, and that tired, drowsy, overworked feeling—remind us of the urgent need of taking preventive measures to ward off sickness and give us energy and good health. At this season of the year no one should neglect taking a good tonic to purify the blood and build up the body with strength and energy.

No better tonic can be had than the good old-fashioned one made at home at small cost by dissolving an ounce of kardene in one-half pint alcohol, adding one-half cup sugar and hot water to make a full quart.

A tablespoonful before each meal will do wonders for those who feel "all gone" after the strain of winter or who feel sick and yet don't know just what's the matter.

OUR CULINARY DEPARTMENT

MENUS AND RECIPES FOR HOUSEKEEPER'S DAILY USE

THURSDAY, APRIL 27.

Breakfast
Fruit
Cereal Sugar and Cream
Tomato Toast Fried Potatoes
Muffins Coffee

Lunch
Baked Potatoes with Cream
Cake Smothered in Custard Tea

Dinner
Raw Oysters
Stewed Beefsteak Mashed Potatoes
Lima Beans
Nantese Salad
Wafers Cheese
Lemon Jelly
Coffee

RECIPES.

Cake Smothered in Custard.

Cut stale cake in slices. Sprinkle each piece with fruit juice, place in a deep dish and cover with boiled custard.

Nantese Salad.

Peel three medium sized Spanish onions, scoop out a teaspoonful of the center of each and put in the hollow a bit of butter sufficient to half fill it. Add a slight seasoning of pepper and salt, place in a baking pan and bake in a moderate oven until they are brown. When cold cut into quarters and place on a bed of watercress. Skin and bone six sardines, cut into halves and lay on the pieces of onion. Pour over some mayonnaise to one cupful of which one teaspoonful of curry powder has been added. Garnish with slices of hard boiled eggs and sprinkle over a mixture of finely chopped parsley, tarragon and chervil.

Cut out Coupon, fill in the name of your favorite candidate, and mail or bring it to Press Committee, Elks' Temple.

COUPON— S.

Vote For Queen of the Elks

Mardi Gras, May 24, 25, 26, 1911.

I wish to cast this vote for

M.....

.....

.....

Who is the.....of a member of Fort Wayne Lodge No. 155, B. P. O. Elks.

THE PARTY VOTED FOR MUST BE THE WIFE, DAUGHTER, OR SISTER OF A FORT WAYNE ELK.

Mail or deliver coupons to

PRESS COMMITTEE, Elks' Temple, City.

Voting Closes May 7th.

The Sensation of the Day

MALLOY'S

Wonderful Values in Our $5.00 Department

Complete Line of Summer Millinery for

Dress and Street

1018 CALHOUN STREET

Needs of the Table

In refined families the appearance of the dining table is given as much thought as the utility of the table service.

Utility and tasteful beauty are combined in the many kinds of table service we sell.

Silver
Glass
China

and, in fact, all wares found on well set dining tables.

TRENKLEY & KOERBER
816 Calhoun Street.
Est, 1865.

Fashion Hint from Paris

Pink voile dress gown with pearl and crystal embroidery.

Musical Interest Awakened By The Kimball Player Piano

THIS artistic instrument is constructed entirely different from anything shown in the city. Built completely in the one factory. Containing the most simplified player action, together with metal tubing and many other valuable improvements.

DAILY RECITALS

Demonstrate the beautiful, sweet and refined tone qualities and the ease of operation. We invite you to call and judge for yourself, also ask to see the absolute guarantee.

LOCATED ON THE SECOND FLOOR

We save the high ground floor rents; we employ no agents and you get the benefit of this saving.

MARTTENE PIANO CO.
917-921 Calhoun Street Second Floor
The House That Saves You Money

New Way Knocks Rheumatism

D-M-F Proves Startling Success.

Guaranteed Absolutely As To Results.

The problem of ridding the system completely of uric acid deposits which cause rheumatism has been solved, as stated by many chronic sufferers who have used it, by the novel remedy called D-M-F, perfected after 30 years of exhaustive tests.

Its unique action is one of the features which most attracts the atten-

tion of the sufferer using it. Unlike any other treatment of its kind known, it produces results or "signals" by which the patient has been able to clearly foretell the complete eradication of the disease.

D-M-F has been remarkably effective in every form of rheumatism, a feature which is extremely unusual.

C. W. Beson, M. D., one of the most prominent physicians in Oklahoma, known for his success in treating rheumatism, says:

"The cases for this test were selected from the various chronic forms commonly known as incurables, and all forms of the disease have yielded to the D-M-F treatment. Convinced that with D-M-F there are no incurable forms of the disease, I am now ready to stake my professional reputation on my ability to cure all forms of rheumatism with this treatment."

The best news of all for the rheumatic is that D-M-F is guaranteed as to results.

D-M-F is singularly free from any opiates or dangerous drugs of any description, and is easily assimilated by the weakest stomach.

Full explanations of the wonderful action of D-M-F on rheumatism, lumbago, gout and neuralgia, are packed with every bottle. Begin taking a bottle of D-M-F today, and you may safely drop every other rheumatism treatment you may now be taking.

Get D-M-F at your druggist at $1.00 a bottle. If you are satisfied with it, as you will be, get 6 bottles for $5.00, and get rid of your affliction. If your druggist cannot supply you, it will be sent on receipt of price by the D-M-F Medicine Co., 2715 Lincoln Ave., Chicago, Ill. The first bottle will convince every sufferer.

"D. M. F." is recommended and sold in Fort Wayne by Bradley Bros., D. & N. Pharmacy, People's Drug Store, Jas. Nuhbaum, C. H. Albersmeyer, Dreier Drug Co.

Dr. HARDMAN

SPECIALIST

I Cure Pelvic, Nervous and Chronic Diseases.

Others I Treat Cure

Every man who does less than he should at his desk, in the shop or on the farm is weak in some way. I have found that the man who is unable to accomplish all that he hopes or expects is often the silent sufferer from some hidden chronic or pelvic disease, that is affecting one or more of the important nerve centers of the body.

NERVOUS BREAKDOWN and nearly all nervous diseases are *the* result of **CHRONIC** or imperfectly treated **PELVIC DISEASES**. My special methods of treatment not only quickly and permanently relieve the most distressing symptoms, but restore to a **NORMAL** and **HEALTHY** condition the broken down and devitalized nervous system.

EXAMINATION — My facilities for examination are unexcelled. I learn the exact condition of the rectum, bladder and every organ of the genito-urinary system. This in itself is of the highest importance, inasmuch as a broken down nervous system and many more of the troubles of the **STOMACH, LIVER, KIDNEYS,** etc., are reflex, and are the direct result of some pelvic lesion or disease.

BLOOD POISON—I use serums and vegetable drugs in the treatment of blood poison. Mercury and mineral poison have ruined many a man. My treatment eliminates the poison in half the time of the old methods and leaves the blood and tissues free from any taint of disease.

RUPTURE—I cure rupture in a few treatments without the use of the knife, without pain and without loss of time.

VARICOCELE, STRICTURE, PILES, FISTULA, etc., quickly and permanently cured without the knife and without detention from business.

PROSTRATIC ENLARGEMENT — Hundreds of men in every community are suffering untold humiliation and torture from pain and non-retention of urine simply because they have not been able to obtain relief from this most distressing condition. You cannot afford to neglect yourself, either as a matter of business or personal comfort. My many testimonials prove the efficacy of my method. I reduce the enlargement and have been able to cure fully 90 per cent. of all cases.

DR. HARDMAN

111 W. MAIN STREET.

Office hours: 9 to 12, 1 to 5. Evenings, 7 to 8. Sundays, 9 to 12 only.

West Side of Transfer Corner, South Side Main Street.

SENTINEL WANT ADDS ALWAYS GET RESULTS.

WATSON TO NAME MAN FOR PLACE

He Will Select Successor to General Manager Emmons.

GOES TO SOUTH BEND

Upon Robert W. Watson, the new president in charge of operations of the Fort Wayne and Northern Indiana Traction company, will devolve the duty of selecting a successor to General Manager C. D. Emmons, who has tendered his resignation to the local company and will take a position as general manager of the Murdock traction system—the Chicago, South Bend and Northern Indiana Traction company—with headquarters at South Bend. Accompanied by other officers of the company, Vice President Watson will reach Fort Wayne next week, and the matter of a new general manager for the local system will be considered. The belief is general that the choice will fall upon an eastern man.

For several years the Murdocks have endeavored to secure the services of Mr. Emmons, and their offer finally reached a point where on last Saturday Mr. Emmons gave a definite acceptance. It is understood that the new position which has been created at South Bend for Mr. Emmons carries a considerable salary advance over the general managership in Fort Wayne, and he will be placed in direct charge of a plan of extension which the Messrs. Murdock have in contemplation. Frank H. Cutshall, formerly of Fort Wayne, will remain in his present position as assistant secretary and auditor of the South Bend system. Formal announcement of the change under which Mr. Emmons goes to South Bend was made from South Bend on Wednesday, though close friends in this city have known of the step for some days.

Mr. Emmons came to Fort Wayne from Lafayette eight years ago, and no man ever affiliated with traction interests in Fort Wayne has been more popular than he. In leaving the Fort Wayne company after years of service in which both the city and the interurban systems have been greatly extended, he goes with the warm friendship and the good wishes of all the officials of the company. With the rank and file of the company employes as well as with the general public, Mr. Emmons is extremely popular, and there is general regret at the change which takes him from Fort Wayne.

Wreck Cost $150,000.

That the wreck at Kingsland last September has cost the traction company approximately $150,000 in settlement of damage claims thus far adjusted was the declaration of General Counsel J. M. Barrett to the board of state tax commissioners at Indianapolis in his argument against any advance in the assessed valuation of the traction property for this year. Another point urged by Mr. Barrett was the heavy expense which falls upon the traction lines in the matter of street paving. Last year, he stated, it cost the Fort Wayne and Wabash Valley company $75,000 for street paving, while the change in grades and the relaying of track incident to the improvement cost an additional $75,000. "The presence of a street railway track is a constant invitation for a municipal corporation to pave the street in which such track is laid," said Mr. Barrett.

Dr. Lyon's PERFECT Tooth Powder

neutralizes the destructive acids of the mouth—cleanses, preserves and beautifies the teeth, and imparts purity and fragrance to the breath.

GIVES AID TO STRIKERS.

—o—

Sometimes liver, kidney and bowels seem to go on a strike and refuse to work right. Then you need those pleasant little strike-breakers — Dr. King's New Life Pills—to give them natural aid and gently compel proper action. Excellent health soon follows. Try them. 25c at all druggists.

Ask the Gas Man.

F. V. Culberson, formerly manager of the Fort Wayne branch of R. G. Dun & Co., who was transferred to Toledo three years ago to manage the Toledo district, is in the city visiting V. E. Russell, who succeeded him as manager of the local branch.

Buy Wall Paper of L. O. Hull; new location 123 E. Columbia St.

Do your friends the kindness of sending them to the Foster Furniture and Carpet Company to do their trading.

Carl Braden, of Wooster, O., who accepted a position as clerk at the John Wenzler drugstore early in the winter, has resigned and gone to Philadelphia to study medicine at the Hahnemann College of Medicine.

Ask the Gas Man.

John C. Wenzler, the druggist at Barr and Wayne streets, is remodeling the interior of his store and installing new fixtures.

ROAD WILL ASK FOR TRIAL HERE

Nickel Plate Officers Want Russell Returned to City.

HAS BEEN IDENTIFIED

Officers of the Nickel Plate road will insist that William Russell, one of the men implicated in the killing of Harry Noble, at Bellevue, be brought back to Fort Wayne to be tried for the shooting of William VanNess unless it is shown that he can be charged with being an accessory to the murder in Ohio.

The company will seek a requisition and will bring the man to Fort Wayne at its own expense and turn him over to the local police authorities for trial, as they consider him a bad man and want to get him out of the way for the protection of its officers.

VanNess is still at St. Joseph's hospital and when the picture of Russell was shown him he identified it without question. City Detective William F. Pappert and Glenn Johnson, of the Nickel Plate force, spent all of yesterday afternoon seeking identification of the man and on Brooklyn and Hale avenues found witnesses who say that the two men were here on Saturday afternoon.

At the Hohmeyer grocery both the proprietor and his wife and an employe of the store stated that both Russell and Crandall were there Saturday afternoon and exchanged a cheap watch for some groceries.

For the convenience of taxpayers the County Treasurer's office will be open Thursday, Friday and Saturday nights of this week from 7:00 to 9:00. Take south door.
W. H. SCHEIMAN, Treas.
20-21-22-27-28-29

CONCERT AT CATHEDRAL.

Prof. Hansen, Organist, of Indianapolis, and Local Singers Give Recital.

The Cathedral was nearly filled last evening with an audience interested in hearing the blind organist, Prof. Hansen, of Indianapolis, give a recital on the recently rebuilt and repaired organ of that church. The organist was assisted by several local musicians, including Prof. Noll, choir director; Miss Miller, Miss Jeannette Muhler, Miss Caroline Olds, violinist; Mrs. C. A. Horton, harpist; Miss Niezer, Miss Donnelly and Messrs. Maurice Niezer, Weber, Bensman and Schirmeyer. The program opened with a stirring rendition of the famous "Unfold Ye Portals," in which all the singers took part and closed with another chorus, "Praise the Lord" by Randegger. A song by Maurice Niezer, whose fine voice is always a pleasure to hear, was the only solo number other than those by Prof. Hansen, who played three times, giving two groups of numbers. Prof. Hansen is a skilled organist and his playing displayed fine musical taste, especially in registration, while his technical acquirement is evidently that of the finished artist. Especially beautiful numbers of the recital were the "Prayer in F" and the "Nuptial March" by Guilmant and the "Allegretto" by Arthur Foote.

The Cathedral organ is a beautiful toned instrument and its orchestral effects were finely displayed during the concert. While the instrument has but two manuals and a pedal organ, the combination of speaking stops is such as to make the result one of especial beauty and satisfaction, while modern mechanical contrivances overcome many difficulties for the performer. Defects in the old organ have all been removed and the rebuilding of the wind chest, the revoicing of old pipes and the placing of new ones have produced splendid results, making the instrument as fine as any organ in the city and one well suited to the beautiful building in which it is placed.

NOTICE!

Fire escapes built and erected. Fort Wayne Foundry and Machine Co. Home phone 392; Bell phone 82. 4-10-30t

S. B. Thing & Co., the shoe hustler, at 130 E. Berry street, will give away 2,000 pairs of doll shoes free to the girls of Fort Wayne and vicinity Friday afternoon at three-thirty. None will be given out till then.

Ask the Gas Man.

Uncle Sam Watching the Mexican border, Lyric, Mon. Tues. Wed. 27-3t

Miss Neva Maxfield, of 233 East Wayne street, was called to Angola this morning on account of the serious illness of her mother.

Prices always below others at the Foster Furniture Company.

Cherry, Peach, Apple, Plum and Pear Trees, every fruit tree in our store, 10c each.

Concord, Niagara, Worden and Delaware Grape Vines, 5c each.

Catalpa, Locust and Black Walnut, 1c each. Friday and Saturday only. All guaranteed. Government inspected.
27-2t **S. BASH & CO.**

WOLF & DESSAUER

Tomorrow is Tree Day Here—

15,000 CATALPA TREES FOR THE CHILDREN

We have a strong, young catalpa tree for every boy and girl in the city to plant Arbor Day.

There are 15,000 of these trees—think of how they will add to the City Beautiful in a year or two! For these trees grow rapidly, are of graceful form with luxuriant foliage and require but little care.

How to Obtain the Tree

These trees will be on sale tomorrow, Friday, to the children of the public and parochial schools at 1c each. With each tree is a card of instructions as to its planting and care. The distribution will be made on the first floor, Friday morning before school, at noon and in the afternoon after school.

This Arbor Day plan makes the boys and girls realize a close personal interest in our city—inculcates in their hearts a love of nature and civic pride. These things count.

We hope every boy and girl in the city will be here tomorrow to get a tree.

JUST NOW, WHEN NEW CURTAINS ARE NEEDED, THIS SALE IS MOST HELPFUL

This is not a sale of one or two sorts, but includes every quality and pattern in stock. Lovely Lace Curtains, exquisite novelty effects and new ideas in scrim and filet curtains—all the yard goods—dainty muslins and swisses—everything is included in this splendid sale.

IRISH POINT CURTAINS

Regular $4.00 quality, sale price, per pair...$3.15
Regular $4.50 quality, sale price, per pair...$3.60
Regular $5.00 quality, sale price, per pair...$4.05
Regular $5.50 quality, sale price, per pair...$4.50
All other Irish Points at special sale prices.

NOVELTY CURTAINS

Regular $4.50 quality, sale price, per pair...$3.60
Regular $5.00 quality, sale price, per pair...$4.00
Regular $5.50 quality, sale price, per pair...$4.40
Regular $6.00 quality, sale price, per pair...$4.80
Regular $7.00 quality, sale price, per pair...$5.40
All other Novelty Curtains at Special Sale prices.

CLUNY CURTAINS

Regular $2.00 quality, sale price, per pair...$1.55
Regular $2.50 quality, sale price, per pair...$1.95
Regular $2.75 quality, sale price, per pair...$2.05
Regular $3.00 quality, sale price, per pair...$2.25
Regular $3.50 quality, sale price, per pair...$2.70
Regular $4.00 quality, sale price, per pair...$3.15
Regular $4.50 quality, sale price, per pair...$3.60
Regular $5.00 quality, sale price, per pair...$4.05
All other Cluny Curtains at Sale Prices.

SCRIM CURTAINS WITH FILET BORDERS

Regular $2.75 quality, sale price, per pair...$2.05
Regular $3.00 quality, sale price, per pair...$2.25
Regular $3.50 quality, sale price, per pair...$2.70
Regular $4.00 quality, sale price, per pair...$3.45
Regular $4.50 quality, sale price, per pair...$3.65
Regular $5.00 quality, sale price, per pair...$4.05

LACE CURTAINS EASILY LAUNDERED WITH THESE STRETCHERS

With the right sort of stretchers, lace curtains may be easily laundered, and the curtains will look like new, with each scallop in place and the curtain itself straight and even. The ones we sell are this kind, and during the curtain sale these are the special prices: Strongly made frames of clear white wood .....79c and $1.35

Stretchers, with removable pins, compact and convenient..$1.79

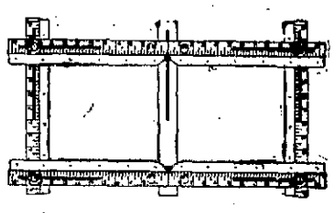

BOILERMAKER INJURED.

Louis Russell, of the Pennsylvania boiler shop, had an eye injured yesterday when a piece of steel lodged in the optic and cut the ball. He will probably be able to resume work next week.

RHEUMATISM

ABBOTT BROS. RHEUMATIC REMEDY CURES MOST OBSTINATE CASES WHEN ALL OTHER MEDICINES FAIL.

For 28 years a standard uric acid medicine. It is pure absolutely. Pleasant to take and will surely banish this terrible disease forever. It forces uric acid out of the system, and does it quickly. This accomplished all rheumatic aches and pains disappear. Write for free booklet to Abbott Bros. Co., 711 Dearborn St., Chicago.

You can obtain Abbott Bros.' Rheumatic Remedy in Fort Wayne ($1.00 per bottle) of F. D. Hoham, Dreier Drug Co., D. & N. Pharmacy.

Nothing Harmful

In Baby Cough Syrup

You must be particular—exacting, when choosing a remedy for baby's cough.

There are so many remedies containing habit-forming drugs that baby's health will be greatly impaired unless you know absolutely just what the remedy contains and the action of each ingredient, so you can be sure it is harmless.

NYAL'S Baby Cough Syrup

is sold by us on a positive guaranty

—we know the contents and the action and know that it will do as represented. It breaks up a cough in short order, protects the membranes of the throat against irritation and infection, rids the throat of all injurious deposits, and prevents further accumulations.

Contains no habit-forming drugs and can be given with perfect safety—baby will like it, too.

Twenty-five cents the bottle.

Ask the Nyal Druggists.

D. & N. Pharmacy, 624 Calhoun St.
Jacob Bill's Drug Store, 1401 E. Creighton Ave.
Clapesattle Drug Store, 2514 Broadway.
Hoham's Drug Store, 1706 Calhoun St.
Zimmerman's Drug Store, 1312 Broadway.
JOHN C. WENZLER, Cor. Barr and Wayne Sts.
Meinzen Drug Store, 1129 Maumee Ave.
Hutzell's Drug Store, 1402 West Main St.

SAVE YOUR HAIR—EASIER TO DO THIS THAN GROW NEW HAIR

Dandruff, Itching Scalp and Falling Hair Stopped.

There is one place where baldheaded men shine, and that is in the front row seats of the theatre. If these baldheaded people had used Wyeth's Sage and Sulphur Hair Remedy in their earlier days they would not be so conspicuous now. This preparation does not plant new hair, but it does strengthen weak, dying hair, and not only brightens dull, parched hair, but gradually restores the color to faded or gray hair. It is a clean, wholesome hair dressing, which can be used daily with perfect safety.

Wyeth's Sage and Sulphur is sold under guarantee that the money will be refunded if it fails to do exactly as represented.

This preparation is offered to the public at fifty cents a bottle, and is recommended and sold by all druggists.

Special Agent, Meyer Bros. Co., Four Drug Stores.

OLD NATIONAL BANK

1835 FORT WAYNE, IND. 1910

United States Government Supervision

Twice each year the loans and securities of this bank, and the general method of conducting its affairs are passed upon by United States Government experts, and, moreover, five sworn statements must be rendered each year to the controller of the Currency, showing in detail the condition of the institution. Our unexcelled facilities are at your disposal.

THE OLDEST BANK IN NORTHERN INDIANA

RESOURCES OVER $3,500,000.00

WHEN OTHERS FAIL

Consult Dr. Wenger Specialist

TWENTY-FIVE YEARS' European and American hospital and private practice experience for all desperate Chronic, Nervous and Private Diseases of Head, Nose, Throat, Lungs, Liver, Kidney, Stomach, Heart, Bowels, Bladder, Blood, Skin, Eye Ear and Sexual Diseases.

KIDNEY AND URINARY—Weak back, pain in side, abdomen, bladder, sediment in urine, brick dust or white, painful urination, Bright's Disease and all diseases of the Bladder.

PRIVATE DISEASES—Gleet, Gonorrhoea, Inflammation, Discharges, Stricture, Weakness of Organs, Syphilis, Hydrocele, Varicocele and kindred troubles quickly restored.

LOST MANHOOD and all its attending ailments, both young, middle-aged and old men. The awful effects of early indiscretions producing weakness, nervous debility, night emissions, exhausting drains, pimples, bashfulness, loss of energy and weakness of both body and brain.

CANCERS, TUMORS, PILES cured without knife or pain.

THE ONLY RELIABLE AND SUCCESSFUL SPECIALIST IN THE CITY.

Office Hours—8 to 12, 1 to 8; Sunday Hours, 2 to 4 Only.

Dr. N. R. Wenger

1006 Calhoun St. FORT WAYNE, IND.

Woman's Safe Step to Better Looks

is not hard to find. If your eyes are dull—if your skin is sallow, or your complexion muddy; if you have no roses in your cheeks, do not bother with cosmetics. Don't risk harmful drugs. Get good, rich blood in your veins, and then you will have the bright looks and charm of perfect health.

BEECHAM'S PILLS

are wonderful aids to women and women's looks. If your blood is poor—if you are pale, weak and not up to the mark—your stomach and organs of digestion and elimination are the cause.

Beecham's Pills correct faults. They will help you to good digestion and active kidneys and regular bowels—to freedom from troubles—to purer life-making, beauty-creating blood. In all truth and seriousness, you will find that for good health and good looks, Beecham's Pills

Will Show the Right Way

In boxes with full directions, 10c. and 25c.

Mother Never Made

bread as good as this. She knew how to bake good bread but she lacked the necessary facilities. In perfect uniformity there is no bread to equal

Perfection Bread

All the bread-making knowledge gained in years of experience, made strictly clean with the finest of modern mechanical devices, go to make a perfect bread.

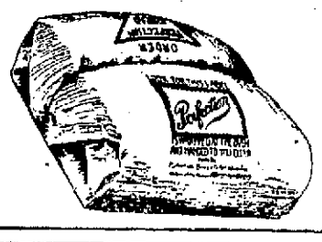

At Your Own Dealers

We Furnish THE HOME ON EASY Payments

PICKARD HOUSE FURNISHING CO.

112 AND 114 EAST COLUMBIA ST.

Store only ONE SQUARE north and a FEW FEET east from the TRANSFER CORNER

"THE SUBURBAN GARDEN GUIDE"

Issued by The Suburban Press, publishers of

SUBURBAN LIFE

The Best Magazine for Home-Makers

This Garden Guide contains 64 pages of *definite* and *necessary instruction* for the amateur gardener, telling *what to plant, when and how much,* and *how and when to spray.* It is a *real* garden manual with complete planting tables for the beginner—the best thing of its kind in print today. It is the only authoritative and inexpensive manual ever published. You cannot fail if you have this book. Bound in flexible linen. **Price 25 cents, postpaid.** Send coin or stamps to

SUBURBAN LIFE, 334 Fourth Avenue, New York

THE Base Ball Bowling DAILY Boxing and All SENTINEL Worth Printing SPORTS

EASY MATTER TO TURN OUT 2,298

Wheeling Booster Day Sent Less Than 3,000 to the Game.

SMITH WON OPENER

If weather conditions are as good here on May 4 as they were in Wheeling yesterday it will be an easy task for Fort Wayne to show up Stogletown on the opening day attendance, as only 2,297 patrons saw Roy Montgomery's troupe get a two-to-one trouncing at the hands of Dr. James Casey's squad in the first battle of the season.

Fort Wayne's best figure for the first day was 3,500 and without any Booster club or anything more than the usual opening ceremonies it is a safe bet that a thousand more people will turn out to see Eddie Wheeler and his Coal Miners than were present to see the Stogie blow-off.

Iowerth Blount tabbed the first run of the season when he walked as a curtain raiser, got second on a hit and run colaboration with Carl Vandagrift and scored when Harry Corns beat an infield roller that allowed Iowerth to register after he had advanced a sack on the manager's out.

McLafferty opened the fourth with a single, Keener advanced him with a bunt and Justice routed a grounder through Lewis' legs and the runner scored before the ball was retrieved. With a two run margin to work on "Shorty" Smith settled down to business and had the Stogies jumping through although Montgomery sent one of his men the full journey around the paths and might have had another over but for some base ball that bore the brand of ivory-dome meditation.

Crane sent Jewell in in the seventh with a single and took second on the throw to the plate and when Servatius popped an infield fly he tore for third and was doubled before he could get back to second. Then Knisely followed with a juicy double that would have sent him home with the tieing run.

Smith held the home nine to five hits while Doak was lambasted for eight and the general play of the Fort Wayne team was better than that of the opposition.

STUDENTS' ANNUAL FIELD DAY.

The students of the Fort Wayne grade schools and the high and manual training schools will hold their annual field day and athletic carnival June 2 at the Driving park. Prof. Henry Meyer and his assistant will be in charge of the exercises, and a big program of athletic events, calisthenics and class drills is being arranged.

Ask the Gas Man.

POULTRY JUDGE CHOSEN.

George H. Northrup, of Granville, N. Y., was chosen judge for the annual poultry show of the Allen County Poultry Fanciers' association to be held next January, at a meeting of the association Tuesday night. Mr. Northrup has been judging poultry for thirty years, and is well known to poultry fanciers all over the country.

THAT PAINTING JOB.
Don't let it bother you. Consult the Acme Quality Paint Store, corner Main and Clinton Streets, for advice and suggestions.

HOGAN NOT SURE HE WILL RETIRE

Young Boxer May Change His Mind About Going Out of Game.

EASY FOR CHAMPION

New York, April 27.—One Round Hogan is not so sure today that he will quit the ring for good and friends say the young scrapper is trying to hedge on his announced intention of retiring made last night before the gong sounded for the fight in which Ad Wolgast put him out in less than two rounds.

He is greatly chagrined at the poor showing he made and may ask for one more opportunity, but he will have to beat some of the other boys in his class before any club will think of giving a purse for a "go" with the title holder.

A vicious swing to the jaw followed by a heavy punch to the wind had Hogan in distress in the second round and his seconds saw that he would be knocked out if allowed to stay and a towel was thrown into the ring.

Wolgast showed to better advantage than in any of his bouts here and critics who had dubbed him the cheese champion were willing to admit that in good condition he shows why he holds the title in the lightweight division.

Wolgast's whole fight was at close range. He was willing to take punishment for a chance to get at close quarters, where he could rip in short heavy punches to the wind and close-coupled uppercuts.

At the ringside were James Jeffries, former heavyweight champion of the world; Young Griffo, former lightweight champion of the world; "Knockout" Brown, Abe Attell, Owen Moran, Freddie Welsh, Tommy Murphy, Packey McFarland and Leach Cross.

CENTRAL LEAGUE SCORES

At Wheeling.

Fort Wayne.	AB.	R.	BH.	PO.	A.	E.
Lewis, 2b.	4	0	1	1	1	1
Jewell, ss.	2	1	1	2	6	1
Crane, 1b.	4	0	1	14	2	0
Servatius, rf.	4	0	0	0	0	0
Knisely, lf.	3	0	1	2	1	0
Montgomery, cf.	3	0	0	1	0	0
Graf, 3b.	3	0	0	0	5	0
Murray, c.	3	0	1	5	2	0
Doak, p.	3	0	0	2	6	0
Totals	29	1	5	27	23	2

Wheeling	AB.	R.	BH.	PO.	A.	E.
Blount, cf.	2	1	1	0	0	0
Vandagrift, 2b.	4	0	2	1	3	0
Casey, 3b.	4	0	1	2	2	0
Corns, rf.	4	0	2	0	0	0
McLafferty, 1b.	4	1	1	11	0	0
Keener, lf.	3	0	1	3	0	0
Justice, ss.	4	0	0	3	3	1
Onslow, c.	4	0	0	6	1	0
Smith, p.	4	0	0	1	2	0
Totals	33	2	8	27	11	1

By innings—

Fort Wayne	1 0 0 1 0 0 0 0 0	2
Wheeling	0 0 0 0 0 0 1 0 0	1

Summary—
Two-base hits—Casey, Jewell, Knisely. Sacrifice hits—Keener, Jewell. Stolen bases—Vandagrift, Keener, Justice, Crane. First on balls—Off Smith, 1; off Doak, 4. Passed ball—Onslaw. Time—2:05. Umpire—Jacobs. Attendance—2,297.

At Terre Haute.

		R.	H.	E.
Terre Haute	1 0 2 0 0 0 2 0 *	5	8	2
South Bend	0 1 0 1 0 1 0 0 0	3	9	0

Batteries—Alberts and Waring; Lindsay and Holmes.

At Evansville.

		R.	H.	E.
Evansville	2 7 0 0 0 2 0 0 *	11	15	2
Grand Rapids	0 0 0 0 0 1 3 2 0	6	9	1

Batteries—Sterzer and O'Brien; Hale, Goldrick and Martin.

At Zanesville.

		R.	H.	E.
Zanesville	0 0 0 0 0 2 0 0 0 0 0 0 1	3	14	2
Dayton	0 0 0 2 0 0 0 0 0 0 0 0 0	2	8	1

Batteries — Stremmel and O'Brien; Compton and Rohrer.

JAPANESE BALL PLAYERS IN UNITED STATES

WASEDA UNIVERSITY BASE BALL CLUB TEAM.

Dyed in the wool "fans" point to the avidity with which the Japanese have taken to base ball, as the most striking evidence that the little brown men of Nippon have reached a high state of civilization. One of the leading exponents of the American national game in the islands of Cherry Blossoms is the team of Waseda university. The Japanese collegians landed on the Pacific coast last week and have already played several games. They have as yet shown only fair strength at the bat, but their fielding and base running, despite the fact that they were just off the ship, was excellent. The Waseda men will tour the country, and will be seen in action in this locality against most of the big college nines.

THE BIG LEAGUE SCORES

NATIONAL LEAGUE.

At Cincinnati.

		R.	H.	E.
Chicago	1 0 2 0 3 4 0 0 0	10	10	1
Cincinnati	0 0 1 0 3 0 0 4 0	8	9	4

Batteries—Brown, Richie, Reulbach and Archer and Kling; Fromme, McQuillan and McLean. Umpires — Brennan and O'Day.

At St. Louis.

		R.	H.	E.
Pittsburg	0 0 0 0 0 0 0 0 0	2	7	0
St. Louis	0 0 1 0 0 0 0 0 0	1	5	2

Batteries—Nagle, Steele and Gibson; Golden and Bresnahan. Umpires—Rigler and Finnernan.

At Brooklyn.

		R.	H.	E.
Philadelphia	0 2 3 0 0 3 1 1 0	10	14	1
Brooklyn	0 0 0 0 0 1 2 0 0	3	7	3

Batteries—Alexander and Dooin; Ragon, Knauser, Ryan and Erwin and Bergen. Umpires—Klem and Doyle.

At New York.

		R.	H.	E.
Boston	0 0 0 0 0 1 2 0 0	3	11	5
New York	0 0 0 1 2 1 2 0 *	6	11	2

Batteries—Mattern and Graham; Raymond and Wilson. Umpires—Johnstone and Eason.

AMERICAN LEAGUE.

At Philadelphia.

		R.	H.	E.
Washington	0 0 0 0 0 0 0 0 2	2	6	3
Philadelphia	0 0 0 0 5 1 1 0 *	7	6	1

Batteries—Groom and Street; Bender and Thomas. Umpires—Mullen and Connolly.

At Boston.

		R.	H.	E.
Boston	4 4 0 1 2 0 0 0 *	11	13	5
New York	1 0 1 1 0 0 4 1 0	8	12	6

Batteries—Cicotte, Hall and Carrigan; Brockett, Ables, Walsh and Blair. Umpires—Egan and Evans.

At Cleveland.

		R.	H.	E.
Cleveland	3 0 1 0 2 0 0 0 0	6	10	1
Detroit	1 0 0 4 0 0 4 0 *	9	14	1

Batteries—Mitchell, Yingling and Land; Works, Willett and Stanage. Umpires—O'Loughlin and Dineen.

AMERICAN ASSOCIATION.

At St. Paul.

		R.	H.	E.
St. Paul	1 0 0 0 0 1 0 0 *	2	8	2
Indianapolis	0 0 0 0 0 0 0 0 1	1	9	1

Batteries—Chech and Kelly; Linke and Howley. Umpires—Ferguson and Chill.

At Milwaukee.

		R.	H.	E.
Milwaukee	1 0 1 1 0 1 1 0 3	8	13	4
Columbus	1 0 0 1 0 0 5 0 0	7	8	3

Batteries — Nicholson, McGlynn and Breen; Packard, Liebhardt and Bemis. Umpires—Weddige and Bierhalter.

At Minneapolis.

		R.	H.	E.
Minneapolis	1 1 0 2 4 1 0 0 1	10	13	4
Toledo	0 1 1 0 1 0 0 4 2	9	7	11

Batteries — Peaster, Altrock, Loudell, Waddell and Smith; Slapnicka and Hart and Rapp. Umpires—Handiboe and Owens.

At Kansas City.

		R.	H.	E.
Kansas City	2 0 0 2 0 0 1 1 0	6	11	4
Louisville	0 3 0 0 0 0 0 3 0	12	13	0

Batteries—Maddox and Ritter; Newton, Higginbotham and Orendorff. Umpires—Eddinger and Hayes.

Ask the Gas Man.

MARION WANTS A DATE.

Marion has asked the Shamrocks to come there for a Sunday date, but it has been refused as the club is booked at home. The opening of the Northern Indiana league has been postponed to May 25, and for that reason Marion has an open date.

CAN DO A FAST SPRINT.

Kittridge, playing with the Shamrocks, can do a hundred yards in ten seconds flat. He has a college record to show for it.

AVERTS AWFUL TRAGEDY.

—o—

Timely advice given Mrs. C. Willoughby, of Marengo, Wis., (R. No. 1) prevented a dreadful tragedy and saved two lives. Doctors had said her frightful cough was a "consumption" cough and could do little to help her. After many remedies failed, her aunt urged her to take Dr. King's New Discovery. "I have been using it for some time," she wrote "and the awful cough has almost gone. It also saved my little boy when taken with a severe bronchial trouble." This matchless medicine has no equal for throat and lung troubles. Price 50c and $1.00. Trial bottle free. Guaranteed by all druggists.

SPORTING NEWS IN TABLET FORM

Pitcher Johnny Jones, of the Zanesville squad, is detained at his home in Elkins, W. Va.

Fred Clarke hung up a major league record for outfield putouts when he got ten in his game at St. Louis Monday.

Nick Kahl could not play in the first game at Wheeling on account of an attack of tonsillitis. Cotton Groh played second base.

Grand Rapids started the season with a handical on account of the absence of Outfielder Mahoney, one of the most promising of the squad.

Ed Abbatichio, the former Pirate, who refused to join the Louisville Colonels this spring, is already sorry that he put his earnings into a hotel in Pittsburg and wishes that he had stuck with the grand old game.

Pitcher Jack Coombs, who was reported to be suffering from malaria at his home in Kennebunk, Me., and to have lost thirty-five pounds "convalesed" to the extent of allowing Washington three hits. Mack wishes the rest of his twirlers would become dangerously ill.

South Bend Times: "Buzz" Wetzel, Box third baseman, was much interested in the case of Pitcher Craig, of the Indianapolis club, who was shot by a burglar recently and who subsequently died. "Buzz" played in the Tri-State league when the victim was pitching in that circuit.

A lady over in Chicago got so excited during a ball game the other day that she threw her opera glasses into the crowd. She was unable to find them after the excitement, and now she's never going to another ball game. Of course, Comiskey is to blame.

Eddie Wheeler is trying to pull one on Claude Varnell and has the checkered Fort Wayne road suits beaten to a frazzle. The Terre Haute club has green sweaters with black trimmings and they are spoken of by newspapers as "somewhat different."

Governor Harmon has not yet signed the Sunday bill recently passed by the Ohio legislature and it is said that it is to become a law by the expiration of the legal time which may involve in which a veto is not filed. In this event the Cleveland American league club will play Sunday games at home the latter part of the present season.

Considering that Ty Cobb led the league in batting the season after he was married and that the Tigers have started off with a rush this spring following Manager Jennings' marriage and that most of the Cubs are married men Manager Mack's statement that the Athletics' poor showing this year is due to there being too many married men on the team is getting some bumps.

President Ed Barrow of the Eastern League of Baseball clubs, has secured half a dozen six-foot umpires for this season. He has decided that the official scorers keep tab on the number of times men receive bases on balls and strike out, how many runs each batter drives in and the number of times catchers throw out men who try to steal bases and the names of the base runners. The latter is said to be new in baseball.

WILLIAMS PLAYS FIRST.

Old Terre Haute Catcher Playing Bag for Boston Club.

Who would have thought that Alvah Williams, former Terre Haute catcher, would some day play first base in the American league? Alvah was a mighty good catcher when with the Tots, but he was not considered as a first baseman. He was unusually tall for a catcher and for that reason often was used to fill out at first base. But he never looked like a big leaguer at the bag.

Now comes the information that Alvah has won the job of regular first baseman for the Boston club of the American league. Alvah was sold by the Coal Miners to the Buffalo Eastern league club three years ago and the Buffalo club always used Williams as a catcher. Last season the Boston Red Sox bought Williams from Buffalo as a catcher.

Last winter Jake Stahl, veteran Red Sox first sacker, announced his retirement from the game. The Red Sox were forced to hunt a new man. Williams was put on the bag to fill out until a good man could be found. Alvah took up the work with a great deal of enthusiasm and showed real class. He developed rapidly and the result has been he has made the fans forget Stahl. Alvah is hitting the ball hard and his fielding is superb.

FOLEY KIDNEY PILLS

—o—

Are tonic in action, quick in results. A special medicine for all kidney and bladder disorders. Mrs. Eli Cullers, Huntington, Ind., says: "I have been troubled severely with kidney trouble for some time and recently it became much worse. My kidney action was much too frequent and I suffered from a severe pain over the back. However, a few doses of Foley Kidney Pills were all that was necessary to completely correct these ailments and thanks to Foley Kidney Pills which I gladly recommend."—Dreier Drug Co.

PYTHIAN SISTERS TO MEET.

Angola, Ind., April 27.—The district meeting of the Pythian Sisters will occur next Tuesday at this place. This is always a big event with the order in this section of the state, and it is expected that the coming meeting will prove fully as good as any that have preceded it.

Parisian Sage

A Hair Grower, Dressing and Beautifier That Delights All Womankind.

Yes; Dear Madam: Keep a bottle of Parisian Sage in your home and you will have the most delightful and invigorating hair dressing known to mankind.

It drives out dandruff; makes the scalp immaculately white, stops all itching sensation and prevents the hair from falling out, fading or turning grey.

As a grower of luxuriant hair and a beautifier that puts life and a radiant luster into the hair Parisian Sage is guaranteed. Large bottle 50 cents at Meyer Bros. Co. and druggists everywhere. Girl with Auburn hair on every bottle.

FOR TEN YEARS

The Indian and R.-S. Motorcycles have been the leaders.

In Design, Material, Workmanship, in Simplicity, Efficiency, Power on the Road, Track, Hills.

That 10 years' record is your guarantee. It tells you what you are getting.

A single performance is luck. The continuous Indian and R.-S. performance is the result of quality.

Get an Indian or R.-S. and don't get stuck.

The machine for lady or gentleman

INDIANA BICYCLE & SUPPLY CO.

Agents for Indian, R.-S. and Pope Motorcycles. Cleveland, Rambler, Tribune, Monarch and Indiana Bicycles.

Yes, we do repairing; charges moderate.

111 Washington Blvd. Cor Calhoun.

FOR SALE—A few second-hand Motorcycles and Bicycles cheap.

DR. BOLAN

Specialist in all Rectal and Intestinal Diseases, including Blind, Bleeding, Protruding and Itching Piles, Fistula, Fissures and Ulceration of the Rectum. Constipation in most every case is a sure symptom of rectal trouble in some form and is positively cured by Dr. Bolan's system of rectal treatment and rectal medication. Goiter, (or thick neck.) Blood and Skin Diseases, Kidney, Bladder and Urinary Troubles treated successfully.

CONSULTATION AND EXAMINATION —FREE—

RANDALL HOTEL, SATURDAY, APRIL 29.

KLAEHN & MELCHING
UNDERTAKERS AND EMBALMERS
205 WEST MAIN ST.
Office—Home Phone 223.
Best of Services at Reasonable Prices
PRIVATE AMBULANCE.

TIGERS CLAW UP ONE E. YINGLING

Old Dayton Pitcher Got Bad Start in the Major League.

GAINOR HIT THE BALL

At Detroit the Tigers clawed Earl Yingling all up in his start in the big league and after eight hits had been recorded against him, in the first of the fourth he was derricked in favor of Mitchell, who got along pretty well until the seventh, when hits were bunched on him.

Dal Gainor has just struck his gait with the bat and in the fusilade he picked off three singles. Pitcher Willett, of Detroit, featured the game with a home run with one man on.

Hartzell and Knight got two errors each, Hal Chase one and Johnson, at short, one, making six infield misplays in the game between Boston and New York. The Red Sox won the game, although the Highlanders routed two pitchers during the engagement.

Ryan, Knetzer and Ragon, a trio of young pitchers, sent in by Brooklyn against Philadelphia, gave nine bases on balls and the Quakers took fourteen hits off the trio, winning handily. George Paskert stole two bases in the game.

Bender struck out a dozen of the Washington players and allowed only six hits in a game that the Champs took from the Senators by a score of 7 to 2.

Roy Golden had his game against Pittsburg won until the ninth when a double, a sacrifice and error and a single gave the Pirates two runs that beat the one accumulated earlier in the action by the Cardinals.

Mordecai had again to be called to the rescue in the eighth inning when the Reds were getting to Lou Ritchie and threatening to take away a victory. Frank Chance sprained his ankle and Archer had to go to first base.

Jimmy Burke got men on second and third with one out in the ninth at St. Paul, but failed to get a hit and his team went to the bottom.

Ask the Gas Man.

BENOY TO PITCH FOR PENNSY.

Benoy, the big pitcher who was so much trouble for the Shamrocks in the series last fall, will pitch for the Pennsylvania club Sunday with Fred Romary behind the bat. Tod Seitz will probably start the game for the Shamrocks.

Ask the Gas Man.

ORGANIZATION IS ABANDONED.

Promoters of the Northern Indiana Trolley league have abandoned the idea and it will not be organized because there was not enough interest displayed.

RAIDY ON BENCH IN THE STARTER

Ned Crowder Played Short for Zanesville in the Opening Battle.

GAMES IN CENTRAL

Joe Raidy played the bench in the starter at Zanesville and let Ned Crowder hold down the job at shortfield, and he helped the Athletics to grab a ten-inning affair that was annexed by a score of 3 to 2.

Farrell, one of Zanesville's new outfielders, scored two of the three runs and Groh, the new infielder, picked off the other. Bill Hillinger's name does not appear in the lineup. Jack Compton was hot for fourteen hits and only sensational fielding behind him saved him from an awful defeat.

Terre Haute won the opener from South Bend by a score of five to three by bunching hits on Pat Lindsay. Lindsay hit hard during the encounter, but was pulled in the ninth to let Core bat for him. One of his drives was for two bases. Bobby Grogan got two doubles. Fred Alberts was light in the pinches, and while he was hit hard enough, he won on his support in the field.

Dr. Harley Parker's Grand Rapids team was beaten to a frazzle by Evansville in the presence of the biggest crowd that has ever seen an opening day exhibition. Ray Hale was sent in to pitch, but he didn't last through the second, and Goldrick was sent to his relief. The Evas piled up seven runs in the second inning, and the game was never in any doubt after that. Frankie Donahue joined the club and was played in right field and got a run, a hit, a putout and an assist.

O'Brien, the new Evansville catcher, joined the club and marked his advent by hitting for a single, a double and a triple.

FISK GOES TO BATTLE CREEK.

Fisk, left here by Kittridge of the Saginaw team, to work with the Shamrocks, has been sent to Battle Creek and Robbins and Sletz will do the pitching.

Ask the Gas Man.

A RELIABLE MEDICINE—NOT A NARCOTIC.

—o—

Mrs. F. Marti, St. Joe, Mich., says: "Our little boy contracted a severe bronchial trouble and as the doctor's medicine did not cure him, I gave him Foley's Honey and Tar Compound in which I have great faith. It cured the cough as well as the choking and gagging spells, and he got well in a short time. Foley's Honey and Tar Compound has many times saved us much trouble and we are never without it in the house." The genuine is in a yellow package. Refuse substitutes.—Dreier Drug Co.

PATTERSON IS ON STREETS.

Clare Patterson has so far recovered from his operation for appendicitis that he was able to be on the streets. He will leave the hospital in a few days, but will not attempt any baseball for some time.

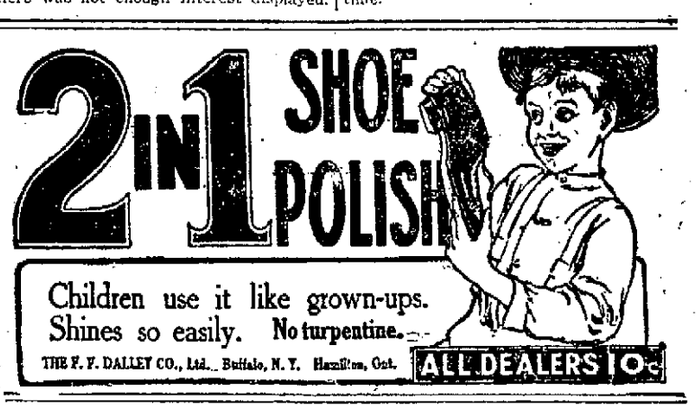

BASEBALL CALENDAR

STANDING OF THE CLUBS.

CENTRAL LEAGUE.

Clubs.	Won.	Lost.	Pct.
Fort Wayne	1	0	1.000
Terre Haute	1	0	1.000
Evansville	1	0	1.000
Zanesville	1	0	1.000
Wheeling	0	1	.000
South Bend	0	1	.000
Grand Rapids	0	1	.000
Dayton	0	1	.000

AMERICAN LEAGUE.

Clubs.	Won.	Lost.	Pct.
Detroit	10	1	.909
Boston	6	4	.600
New York	5	4	.556
Chicago	5	6	.455
Washington	4	5	.444
Cleveland	5	7	.417
Philadelphia	4	6	.400
St. Louis	3	9	.250

NATIONAL LEAGUE.

Clubs.	Won.	Lost.	Pct.
Philadelphia	9	2	.818
Chicago	8	3	.727
New York	6	4	.600
Pittsburg	6	4	.600
Cincinnati	3	6	.333
Boston	4	8	.333
St. Louis	2	7	.300
Brooklyn	3	8	.273

AMERICAN ASSOCIATION.

Clubs.	Won.	Lost.	Pct.
Minneapolis	11	3	.786
Louisville	7	5	.583
Milwaukee	6	7	.462
Columbus	4	5	.444
St. Paul	4	5	.444
Toledo	5	7	.417
Kansas City	4	6	.400
Indianapolis	5	8	.385

RESULTS YESTERDAY.

CENTRAL LEAGUE.

Fort Wayne, 2; Wheeling, 1.
Dayton, 2; Zanesville, 3.
South Bend, 3; Terre Haute, 5.
Grand Rapids, 6; Evansville, 11.

AMERICAN LEAGUE.

Philadelphia, 7; Washington, 2.
Boston, 11; New York, 5.
Detroit, 9; Cleveland, 6.

NATIONAL LEAGUE.

New York, 6; Boston, 3.
Chicago, 10; Cincinnati, 8.
Pittsburg, 2; St. Louis, 1.
Philadelphia, 10; Brooklyn, 3.

AMERICAN ASSOCIATION.

St. Paul, 2; Indianapolis, 1.
Milwaukee, 8; Columbus, 7.
Louisville, 12; Kansas City, 6.
Minneapolis, 10; Toledo, 2.

GAMES TOMORROW.

CENTRAL LEAGUE.

Fort Wayne at Wheeling.
Dayton at Zanesville.
South Bend at Terre Haute.
Grand Rapids at Evansville.

AMERICAN LEAGUE.

St. Louis at Chicago.
Detroit at Cleveland.
New York at Boston.
Washington at Philadelphia.

NATIONAL LEAGUE.

Boston at New York.
Philadelphia at Brooklyn.
Chicago at Pittsburg.
Cincinnati at St. Louis.

AMERICAN ASSOCIATION.

Columbus at Kansas City.
Toledo at St. Paul.
Indianapolis at Minneapolis.
Louisville at Milwaukee.

COUNCIL PROCEEDINGS.

[Continued from Page Four.]

The board of health has passed through an eminently successful year. They have been untiring and vigilant in their efforts to suppress disease and to wipe out possible sources of contagion. Their work has been so intelligently done that their yearly report shows the conditions of health in this city to be unexcelled. The board has during the past year adopted a policy of carding houses not necessary to be quarantined, but wherein there is any kind of infectious disease. This is done to more thoroughly give protection and notice to those who care to heed it, and in their efforts along this line they should receive the co-operation of every one.

The secretary of health has been energetic in developing the usefulness of this department. There are many rules that the board has to enforce from time to time that at first appear a little unreasonable, but the secretary has in nearly every instance succeeded in convincing the party objecting, without resort to prosecution. Considering the vast amount of work done, the friction with the public in enforcing the rules of the department, owing to the painstaking efforts of the secretary, have been very slight.

Board of Park Commissioners.

The board of park commissioners is the only board of which the members receive absolutely no compensation, but from this statement it should not be inferred that the amount of work they do is not in keeping with that done in some of the other departments. Very few people realize the amount of time that is spent by this board in trying to more fully beautify and develop the parks and other breathing spots of the city. Under the old law the board of park commissioners were required to confine their operations and expenditures within the limits of the appropriation made by the council. To learn if their work has been satisfactory while operating within this restricted limit it is only necessary to ask the many hundred frequenters of our beautiful parks.

New Park Law.

However, under the law which was passed by the last legislature, the board of park commissioners is given the power to divide the city in districts, and for the work done in each district assess the property holders of the district according to the benefits received by them. In this way the board is given more power to make needed improvements and more latitude for carrying out the usual work that the city needs along these lines, and at the same time confine the cost thereof to the people benefited according to the proportion of benefits so received.

Playgrounds.

To the efforts of public spirited citizens the city is indebted for more and better playgrounds. While the different departments have co-operated in every way to assist the members of the Fort Wayne Playground association, still the general interest that has been aroused for the securing of playgrounds and breathing places for children is due to the association. It will only be a matter of time when these playgrounds will be in every neighborhood in the city, and the work of securing desirable pieces of property should be done before the same becomes too valuable. Indeed it would be a very good idea either to impress upon the people laying out new additions to dedicate a piece of ground for playgrounds, or else the city should buy a tract in each new addition while it can do so at a reasonable price.

Water Front Commission.

When the last tax levy was fixed the council made a levy of 4¼ cents for the river bank improvement fund, which will net approximately $17,000.00 a year. In conjunction with the making of the levy there was also passed a resolution providing for the appointment of a river front commission, consisting of ten members, the purpose of their creation being to beautify and improve the banks of the rivers running through our city. This commission has been appointed and at the present time is actively engaged in considering plans and proposals for a general scheme of river bank improvement that can be followed for a long time to come. The commission wisely believes that money should not be expended for any improvement until a general scheme based upon the advice of men who thoroughly understand this particular kind of improvement is adopted.

The rivers of Fort Wayne are not only of concern because of the splendid opportunity to beautify their banks and make the river a resort for pleasure-seekers, but they are problems that require attention in order to prevent against future overflows. This danger is not so thoroughly appreciated, because we have not had high water for some years, but when high waters again occur, as they most likely will, we may then realize the difficulty of controlling the increase, because most of the lowlands that have heretofore existed along the rivers are rapidly being filled up and bulided on. In this wise the places, such as unimproved lowlands, that used to serve as a sort of reservoir or miniature lakes for receiving the overflow, no longer serves this purpose, and the water must find some other outlet, which will most likely be improved property. Therefore I think that the work of the river front commission is very important and practical. The improvement of our rivers of course naturally includes the readjustment of our sewer system, which the river front commission believes will require but a small outlay to properly improve them, and at the same time divert the sewage from our rivers.

Track Elevation.

Track elevation is no longer a matter of conjecture. The long proposed improvement is now a reality, and it will only be a matter of time when all the tracks of the city will be elevated, and only a few years when all the tracks of the Wabash and Pennsylvania railroads west of Calhoun street to the river will be elevated. The work of separation of the grades where the Pennsylvania crosses Calhoun street, Fairfield avenue and Broadway will be completed before the close of the present building season, and the tracks of the Wabash have been elevated at Calhoun street, and resolutions adopted for the separation of the grades where the Wabash crosses Fairfield avenue, and the Pennsylvania crosses Union and College streets. This will leave Taylor street and Broadway where they cross the Wabash railroad still to be provided for to complete the work west of Calhoun street in the south side.

If the track elevation levy is again put back at the old rate of ten cents there will be enough money in the track elevation fund in a year from now to elevate College and Union streets, Fairfield avenue and the proposed new Webster street, and all this money can be contracted against not later than October, when the new tax levy will be made. There is enough on hand, however, right now to take up the work on two or three of the streets mentioned.

There has been much discussion during the past year about the contract to be entered into between the city and the Pennsylvania railroad. To those who are unfamiliar with the situation it may be said that the company has asked the city for additional tracks at Calhoun street, Fairfield avenue and Broadway, and the vacation of Chicago street and the stub ends of Harrison, Webster and McClellan streets. The company in turn for these grants proposes to build a new depot and give the city a street over its right of way that will serve as a part of the connecting link between Webster street where it ends on Baker street and on Grand street. While the comment has waxed warm about track grants and the vacation of streets, the real two important features of the whole situation involved in the controversy are Webster and Harrison streets; both streets run from the north to Baker street, then with a jog continuing to old Chicago street; both streets also running from Grand street to the southern part of the city. Unquestionably the city is in need of an additional through street between Calhoun street and Fairfield avenue to connect the north and south parts of town, the distance between these two points being about nineteen hundred feet. While two or even more streets would be desirable, still with Webster street relocated and carried across from Baker to Grand street, it will make three openings, practically an equal distance apart, in a length of nineteen hundred feet. The city, I take it, it is understood at the present time has no right of way over the railroad tracks either at Harrison or Webster street, and these are really the only two places between Fairfield avenue and Calhoun street at which a street could be projected. It has been said that Webster street would be the most desirable, as it would more properly distribute the traffic than Harrison street. In addition the Pennsylvania company desires to locate its proposed new depot over the stub end of Harrison street, which it is estimated will cost $150,000.00. Considering the cost to all parties of building more than one street, where none existed before, and the other circumstances, Webster is by far, because of its location, the street that should be carried through since Calhoun street, now that the tracks are elevated, will easily take care of all the Harrison street traffic.

Calhoun Street.

While much criticism and unfavorable comment has been made about Calhoun street on account of the depression, the width of the sidewalk and the two rows of iron piers in the street, still I believe the last administration and the last council that approved the plans for Calhoun street are deserving of no little credit. I think it must be conceded that the time spent by the last council and the administration under Mayor Hosey, with the railroad companies, from the passage of the track elevation law in 1907 up to July, 1909, was for the sole purpose of securing the very best results for the city from the railroads at Calhoun street, without at the same time working any hardship on the railroads that might eventually react on the material welfare of the city. The old council unanimously endorsed the plan and were unquestionably satisfied that the problem was handled in the very best manner possible. Ordinarily administrations are more than anxious to secure for the people every concession possible. It can be, I think, freely asserted that the policy of this and the past administration has been to co-operate with the railroad companies; at least it should be the policy of every administration to work hand in hand with those industries that go to make for the success and the material improvement of the city. Fort Wayne has not as yet reached that point in her civic career when she can afford to assume the attitude of indifference or unwillingness to co-operate with any proposed development or improvement of any of her local industries. The railroads, more than any other cause, have contributed to the growth and prosperity of our city. Fort Wayne is now at the period of her civic life where under the proper handling of the things that go to develop her industrially she will grow in leaps and bounds, and be by far one of the best and most prosperous cities in the state of Indiana. For this reason the administration is trying to avoid any mistake in handling the track elevation question, which indirectly involves to a marked degree the future development of our city. I hope the people of the city will be patient and have confidence in the integrity of the men who are representing them in this part of our work, and I feel satisfied that when the matter is finally adjusted and the work completed that the people generally will have no cause for complaint, but on the contrary will be fully satisfied. In fact, business men in the neighborhood of the improvement candidly admit that their localities will be enhanced because of the improvement.

Conclusion.

Looking at the progress that Fort Wayne has made in the past year and the promising outlook for continued substantial development, I believe it can be conservatively stated that Fort Wayne is entering into an era of prosperity that she has never enjoyed before. The growth of the city has reached that point where its increase from now on will be very rapid and the next census should easily find Fort Wayne a city of 100,000 people. There is nothing in the entire makeup of the city that in any way indicates why Fort Wayne should not continue to develop more rapidly than ever before, but on the contrary, considering the many substantial continuing advantages that have contributed to make Fort Wayne the permanent center of trade that it is, and the general activity on the part of business men and the small property holder for internal improvement, the indications rather point to the fact that we are in the first stage of a new and bigger industrial and civic life. It is now the time for all those who are sincerely interested in the growth and development of the city to boost, and do it consistently and whenever the occasion presents itself. The growth of the city will continue regardless of what administration is in power, yet it might because of its efforts in directing its course grow more rapidly and result in some credit to the administration, still even so there is no justifiable reason for any one in order to deprive the administration of credit, to lay the smallest obstacle in the path of the city's progress. While the thrusts at the party in power for politic's sake is a part of the game and criticism a thing that ought to be offered when the necessity warrants, yet the city having entirely passed the village stage could conveniently afford to lose the pleasures of witnessing acrimonious discussion and could by combined co-operation of our public-spirited citizens become one of the leading cities in the middle west.

I want to thank the different employes of the city for the help that they have given in accomplishing all that was possible to better govern and improve the city, and I also want to extend to the members of the common council my appreciation and gratitude for the manner in which they have manifested their willingness to co-operate with the administration in carrying out the different policies that was thought would best serve the people.

JESSE GRICE, Mayor.

Received and referred to the committee of the whole.

COMMUNICATION FROM CITY CONTROLLER.

Fort Wayne, Ind., April 25, 1911.

To the Common Council.

Gentlemen: I am sending herewith a request from the board of public works for an appropriation of seven thousand dollars ($7,000.00) to new streets account, for the purpose of paying for the city's portion of streets to be paved during this year. I would recommend the appropriation be made.

Yours respectfully,
W. S. CUTSHALL,
Controller.

Received and spread on record.

COMMUNICATION FROM THE BOARD OF PUBLIC WORKS.

Fort Wayne, Ind., April 24, 1911.

Mr. W. S. Cutshall, City Controller.

Dear Sir: We are contemplating the paving of a number of streets, for which there is a demand by property owners, but we find the appropriation made for 1911 to the new street intersection fund entirely inadequate to meet the city's portion of the contemplated improvements. For the paving of Clinton street at Reservoir park the city's portion will be approximately $2,700, and at Lawton park, on Spy Run avenue, the city's portion will be $600, exclusive of the cost of the intersections on said streets. Based upon the estimate of the city civil engineer, it will require $7,000 to meet the city's obligation on streets about to be paved; hence we ask that you arrange for an appropriation of $7,000 to the new street intersection account.

Respectfully yours,
BOARD OF PUBLIC WORKS.
H. W. BECKER, Clerk.

Received and spread on record.

COMMUNICATION FROM THE CITY CONTROLLER.

Fort Wayne, Ind., April 25, 1911.

To the Common Council.

Gentlemen: I am sending to you herewith a communication from the board of park commissioners requesting an appropriation of eighteen hundred dollars ($1,800.00) to parks account, for the purpose of purchasing a piece of property located in Lawton park. Inasmuch as the city now owns all the ground around this lot, I would recommend the appropriation be made.

Yours respectfully,
W. S. CUTSHALL,
Controller.

Received and placed on record.

COMMUNICATION FROM THE PARK COMMISSIONERS.

Fort Wayne, Ind., April 20, 1911.

W. S. Cutshall, Controller.

Dear Sir: The undersigned board has sent a communication to the council, presenting for their consideration the question of appropriating eighteen hundred dollars for the purchase of the Zollinger property in Lawton park. This matter has been taken up with you before and we would appreciate it very much if you will send a communication to the council that this appropriation of eighteen hundred dollars be placed to park account.

Respectfully yours,
FERDINAND MEIER,
JOSEPH SINGMASTER,
OSCAR N. TRESSELT,
D. N. FOSTER,
Board of Park Commissioners.

Attest:
W. S. SPALDING, Clerk.

Received and spread on record.

COMMUNICATION FROM PARK COMMISSIONERS.

Fort Wayne, Ind., April 20, 1911.

To the Honorable Common Council.

Gentlemen: You perhaps are aware that in Lawton park there is a piece of property owned by Mrs. Henry Zollinger, which is entirely surrounded by the park grounds. We believe the purchase of this property is an absolute necessity and that it ought to have been long before now incorporated in Lawton park. We have taken up the matter of the purchase of the same with Mrs. Zollinger and she is willing to sell the same to the city for $1,800. We secured the services of expert real estate men and they advised us that the property was fully worth the amount asked, and that in their opinion the property could never be purchased for any less sum. We believe that now is the proper time to make this purchase. We therefore ask that you make this appropriation that has been recommended by the controller.

Respectfully yours,
FERDINAND MEIER,
JOSEPH SINGMASTER,
OSCAR N. TRESSELT,
D. N. FOSTER,
Board of Park Commissioners.

Attest:
W. S. SPALDING, Clerk.

Received and spread on record.

COMMUNICATION FROM THE BOARD OF PUBLIC WORKS.

Fort Wayne, Ind., April 19, 1911.

To the Honorable Common Council.

Gentlemen: Referring to resolution No. 71 as passed by your honorable body, we desire to say that we know no reason that a street should be laid out so as to contain jogs, except that in former years, before the jurisdiction of the board of public works extended four miles beyond the city limits in such matters, a number of plats of additions had been approved by the county commissioners, the streets of such plats not being coterminus with the streets in the city limits; hence in platting the intervening out lots or tracts of land it is impossible to avoid some jogs which will occur at either one or the other end of the connecting streets.

Respectfully yours,
BOARD OF PUBLIC WORKS.
H. W. BECKER, Clerk.

Received and spread on record.

REPORT OF THE COMMITTEE ON FINANCE.

Fort Wayne, Ind., April 25, 1911.

To the Common Council.

Gentlemen: We your committee on finance to whom was referred an ordinance appropriating five hundred and twenty dollars ($520.00) to police force pay roll account, recommend the passage of said ordinance.

CHAS. E. WELCH,
GUST F. ROGGE,
HARRY C. PFLEGER,
HARRY G. PINNIGER,
PAUL P. KINDER,
Committee on Finance.

Concurred in.

REPORT OF THE COMMITTEE ON FINANCE.

Fort Wayne, Ind., April 25, 1911.

To the Common Council.

Gentlemen: We your committee to whom was referred an ordinance authorizing the board of public works to employ a qualified stenographer as clerk for the police department, would recommend that the title of said ordinance be amended to read "Board of Public Safety," in place of "Board of Public Works," and when so amended we recommend the passage of said ordinance.

CHAS. E. WELCH,
GUST F. ROGGE,
HARRY C. PFLEGER,
HARRY G. PINNIGER,
PAUL P. KINDER,
Committee on Finance.

Concurred in.

REPORT OF COMMITTEE ON RULES, REGULATIONS AND ORDINANCES.

Fort Wayne, Ind., April 25, 1911.

Honorable Common Council.

Gentlemen: Your committee to whom was referred an ordinance making it unlawful for dogs to run at large in the city of Fort Wayne and providing penalties for the violation thereof, beg leave to report that section 2 of said ordinance be amended to read as follows, and when so amended we recommend that the same do pass:

Section 2. It shall be unlawful for any person being the owner of, or having the immediate custody or control of any dog, male or female, whether taxed or untaxed, to suffer or permit such dog to be at large upon the streets, highways, alleys or other public places in the city of Fort Wayne, unless accompanied by such owner or person having the immediate custody or control of said dog, and whenever any dog, whether taxed or untaxed, is at large upon the streets, highways, alleys or other public places of the city unaccompanied by the owner of such dog or person having the immediate custody or control of said dog, it shall be the duty of every police officer, poundmaster or other proper officer of the said city to destroy said dog wherever any dog is so found at large.

Respectfully submitted,
GUST F. ROGGE,
HENRY W. FELGER,
Committee.

The report was recommitted to the committee on rules, regulations and ordinances.

REPORT OF COMMITTEE ON RULES, REGULATIONS AND ORDINANCES.

Honorable Common Council.

Gentlemen: Your undersigned committee to whom was referred an ordinance providing for the inspection of scales, weights and measures, in the city of Fort Wayne, Indiana, providing for the appointment of an inspector and sealer of scales, weights and measures, and defining his duties and compensation; providing penalties for the violation thereof and fixing time when the same is to take effect, beg leave to report the amendment of said ordinance as follows, and when so amended we recommend the same do pass:

That section 4 be amended to read twelve hundred dollars ($1,200).

Respectfully submitted,
GUST F. ROGGE,
HENRY W. FELGER,
E. A. WAGNER,
Committee on Rules, Regulations and Ordinances.

Concurred in.

RESOLUTION NO. 72.

Whereas, Many people of Fort Wayne are interested in securing a later night service and earlier Sunday morning service over the street car lines of the local traction company; now, therefore, be it

Resolved, That the president of the council be asked to appoint a committee of three members of the common council to call on the representatives of the traction company and find out if the additional service aforesaid can be secured, and to make a full report of their findings back to this body.

HARRY G. PINNIGER.

Adopted and referred to the following special committee: Pinniger, Welch and Dittoe.

RESOLUTION NO. 73.

Whereas, The territory in the eastern part of the city has become thickly settled and greatly in need of street car service; and,

Whereas, The East Lewis street car line does not extend within one-half mile or more of the city limits; therefore, be it

Resolved, That the street car company extend the street car line, commonly known as the Lewis street line to the eastern limits of the city, or so far as to give the people street car service.

J. J. BAUER,
H. C. PFLEGER,
B. VAN SWERINGEN,
H. W. FELGER,
HARRY G. PINNIGER,
CHARLES W. DITTOE,
LOUIS S. C. SCHROEDER,
B. F. SARVER,
ALLEN HAMILTON,
GOTTLIER HALLER,
GUST F. ROGGE,
CHAS. E. WELCH,
PAUL P. KINDER.

Adopted, and referred to the following special committee: Pinniger, Welch and Dittoe.

APPROPRIATION ORDINANCE NO. ...

An ordinance appropriating eighteen hundred dollars ($1,800.00) to parks account.

Section 1. Be it ordained by the common council of the city of Fort Wayne, Indiana, that eighteen hundred dollars ($1,800.00) be and the same is hereby appropriated to parks account, to purchase the property of Mrs. Henry Zollinger in Lawton park.

Section 2. That this ordinance be in full force and effect from and after its passage and approval by the mayor.

CHARLES W. DITTOE.

The ordinance was read the first time in full and on motion the ordinance was read the second time by its title and referred to the committee on finance.

APPROPRIATION ORDINANCE NO. ...

An ordinance appropriating seven thousand dollars ($7,000.00) to new streets account.

Section 1. Be it ordained by the common council of the city of Fort Wayne, Indiana, that seven thousand dollars ($7,000.00) be and the same is hereby appropriated to new streets account to pay the city's portion of streets paved during the year 1911.

Section 2. That this ordinance be in full force and effect from and after its passage and approval by the mayor.

LOUIS S. C. SCHROEDER.

The ordinance was read the first time in full and on motion the ordinance was read the second time by its title and referred to the committee on finance.

GENERAL ORDINANCE NO. 485.

An ordinance authorizing the board of public safety to employ a clerk for the police department.

Section 1. Be it ordained by the common council of the city of Fort Wayne, that the board of public safety is hereby authorized and empowered to employ a qualified stenographer as a clerk for the police department, whose term of employment, however, shall not begin until the first day of May, 1911.

Section 2. The salary of the clerk so employed shall be sixty-five dollars ($65) per month.

Section 3. That this ordinance be in full force and effect from and after its passage and approval by the mayor.

ALLEN HAMILTON.

The ordinance was read the third time in full as amended and on motion the ordinance was now passed by the following vote:

Ayes, 15, viz: Bauer, Braun, Dittoe, Felger, Haller, Hamilton, Kinder, Pfleger, Pinniger, Rogge, Sarver, Schroeder, Van Sweringen, Wagner, Welch.

Nays, none.

APPROPRIATION ORDINANCE NO. 433.

An ordinance appropriating five hundred twenty dollars ($520.00) to police force pay roll account.

Section 1. Be it ordained by the common council of the city of Fort Wayne, Indiana, that five hundred twenty dollars be and the same is hereby appropriated to the police force pay roll account for the purpose of paying the salary of a qualified stenographer as clerk of the police department.

Section 2. This ordinance be in full force and effect from and after its passage and approval by the mayor.

ALLEN HAMILTON.

The ordinance was read the third time in full as amended and on motion the ordinance was now passed by the following vote:

Ayes, 15, viz: Bauer, Braun, Dittoe, Felger, Haller, Hamilton, Kinder, Pfleger, Pinniger, Rogge, Sarver, Schroeder, Van Sweringen, Wagner, Welch.

Nays, none.

GENERAL ORDINANCE NO. ...

An ordinance to amend section 1 of general ordinance No. 482, entitled, "An ordinance prohibiting the sale and use of dangerous explosives for the purpose of celebrating Independence day," passed by the common council, April 11, 1911.

Section 1. Be it ordained by the common council of the city of Fort Wayne, Indiana, that section 1 of said ordinance be and the same is hereby amended to read as follows:

"Section 1. No person, firm or corporation shall sell, offer or expose for sale, loan or give away, within the city of Fort Wayne, nor shall any person fire or explode within the city of Fort Wayne any blank cartridges, blank cartridge pistols, toy cannon or any firecracker exceeding three inches in length by one-half of an inch in diameter, or any firecracker of any size loaded with dynamite or other high explosive, or any potash and sulphur tablet or pellet exceeding one-half inch in diameter and three-sixteenths of an inch in thickness; or any device for exploding any tablet or pellet herein prohibited; or any torpedo exceeding one inch in diameter, or of greater force than the commercial toy cap."

Section 2. This ordinance to be in full force and effect from and after its passage and approval by the mayor and legal publication.

CHARLES W. DITTOE.

The ordinance was read the first time in full and on motion the ordinance was read the second time by its title and referred to the committee on rules, regulations and ordinances.

GENERAL ORDINANCE NO. 486.

An Ordinance Providing for the Inspection of Scales, Weights and Measures in the City of Fort Wayne, Indiana, Providing for the appointment of a City Sealer of Weights and Measures, and Defining His Duties and Compensation; Providing penalties for the violation thereof, and fixing a Time When the same is to take effect.

Standard of Weights and Measures.

Section 1. Be it ordained by the Common Council of the City of Fort Wayne, Indiana, that from and after the taking effect of this ordinance there shall be a regulation of Scales, Weights and Measures within the City of Fort Wayne, Indiana, and the standard adopted by the State of Indiana and by the United States shall be the test by which they shall be compared and determined.

City Sealer—How Appointed—Term and Bond of Office.

Section 2. There shall be appointed by the Mayor of the City of Fort Wayne, Indiana, a competent person as City Sealer of Weights and Measures, who shall hold his office for the term of two (2) years or until a successor is appointed and qualified. The Mayor shall have the power to remove the City Sealer and vacancies shall be filled by the Mayor for the unexpired term. The duty of the City Sealer shall be to preserve and safely keep the standards provided for him by the City, and when required, to deliver them to the Mayor or such other person as may be appointed to receive them, and to faithfully perform the several duties of said office, and before he shall enter upon the duties of his office he shall be qualified as is required in other city departments. He shall also give bond to the City of Fort Wayne in the penal sum of two thousand ($2,000.00), with surety to be approved by the Mayor, conditioned for the faithful performance of all the duties appertaining to his office and for the safe return of the City's property.

Employment of Assistants.

Section 3. The City Sealer of Weights and Measures shall employ, with the approval and consent of the Mayor when authorized by the Common Council, suitable and competent person or persons as assistants who shall receive for their services the sum of two dollars ($2.00) per day each to be paid out of a fund created for that purpose to said assistants for the number of days employed during any month, but said assistant or assistants shall be under the direction and control of the City Sealer of Weights and Measures and shall perform such duties as the City Sealer of Weights and Measures shall direct, and he may, whenever in his opinion the interests of the City shall be subserved thereby, dismiss any of said assistant or assistants and may appoint other assistants in their stead with the approval of the Mayor.

Salary of City Sealer of Weights and Measures.

Section 4. The City Sealer of Weights and Measures shall receive from the City as compensation for his services the sum of twelve hundred dollars ($1,200.00) per annum, payable monthly.

Standards—Beams—Scales and Other Instruments Secured.

Section 5. The Comptroller, upon the requisition of the City Sealer of Weights and Measures, shall procure or cause to be procured, at the expense of the City, as provided by law, correct and approved standards with their several necessary subdivisions, together with the proper beams, scales and measures, for the purpose of testing and approving the scales, weights and measures to be used in the City of Fort Wayne.

City Sealer's Duties.

Section 6. It shall be the duty of said City Sealer of Weights and Measures to test all weights and measures, scales, beams, steelyards, and other machinery used for weighing or measuring within such city at least once in every six months, or oftener if it is deemed necessary, and upon being notified in writing by any person that any weight, scale, beam steelyard or other machinery for weighing or measuring any article intended to be purchased or sold or offered or exposed for sale in said City is inaccurate or believed to be so, or not according to the standard, he will at once make an examination of the same; and after he shall have found such weights and measures to be correct and according to the standard prescribed by law, he shall seal or mark the same with a stamp or by pasting a card thereon, as he may deem most proper, with the letters "Ind. S.," meaning Indiana Standard, which said cards and seals shall be provided by the City. Any person or persons counterfeiting said brand or stamp, or branding any measure any other letters for the purpose of deception, shall forfeit and pay for every such offense not less than five dollars ($5.00) nor more than one hundred dollars ($100.00) together with the costs of prosecution.

Penalty for Refusing to Exhibit.

Section 7. Any person refusing to exhibit any scales, weights or measures, or beams, or other weighing instruments to the City Sealer of Weights and Measures on his demand, for the purpose of having them so examined, shall be deemed guilty of a misdemeanor, and on conviction thereof shall be fined in any sum not less than five dollars ($5.00) nor more than one hundred dollars ($100.00).

Where Test to Be Made.

Section 8. The testing required of said weights, measures, scales, beams, steelyards and other machinery, may be made by such City Sealer at the store or other place or places where the same are used, and upon demand therefor the owner or user thereof shall exhibit the same to said City Sealer for the purpose of having said test made; provided, however, that on Monday of each week said City Sealer shall be and remain at the office of the City Sealer during office hours, for the purpose of testing and stamping any of said weights, measures, scales, beams, steelyards or other machinery that may be presented at such office therefor.

Records of All Tests to Be Kept.

Section 9. The said City Sealer of Weights and Measures shall keep a record of all weights, measures, scales, beams, steelyards and other machinery inspected or tested by him, including those found to be incorrect, in which record shall be shown the names of the owners or users of the same and the respective dates of his inspection or testing and marking or sealing, or his rejection thereof, and said book of records shall at all proper times be open to public inspection.

None But Sealed Scales, Etc., to Be Used.

Section 10. No person, firm or corporation shall use or permit to be used by any person in his, their or its employ, nor shall any employe use, any weights, measures, scales, beams, steelyards, balances or other instruments or machinery for weighing articles or commodities, unless the same shall have been tested and sealed or marked as herein required, and no person, firm or corporation, with intent to use the same for weighing or measuring as aforesaid, shall alter or permit to be altered, or knowingly use or permit to be used after the same shall have been altered, any such weights, measures, scales, beams, steelyards, balances and other instruments or machinery for weighing or measuring, after the same shall have been so tested and marked or sealed as aforesaid. Any person, firm or corporation who shall violate any provision of this section shall be deemed guilty of an offense and on conviction thereof may be fined in any sum not less than five dollars ($5.00) nor more than one hundred dollars ($100.00) for each offense.

Penalty for Use of False Weights.

Section 14. A person who injures another or defrauds another by using a false weight, measure, or other apparatus, used in weighing or measuring of any commodity or article of merchandise, or who delivers less than the quantity he represents, shall forfeit and pay not less than five dollars ($5.00) nor more than one hundred dollars ($100.00) for each offense.

Ice, Weighing of.

Section 15. Every person, firm or corporation that is now or may hereafter be engaged in the business of delivering or selling and delivering ice within the City of Fort Wayne, shall furnish and securely place upon the rear end of each of its wagons used in the delivery of ice, one set of scales of at least one hundred and twenty-five (125) pounds capacity. Every such person, firm or corporation engaged in the business of delivering or of selling and delivering ice within said City shall cause each quantity of ice delivered to be weighed by said scales so attached to said wagon. Every person engaged in delivering ice from such delivery wagon shall cause any quantity of ice delivered to any purchaser to be weighed on one of said scales and in the presence of such purchaser, or a member of his family or an employe of such purchaser, whenever so requested by such purchaser or by such member of his family or by such employe of such purchaser. Each and every set of ice tongs used in the delivery of ice in said City shall have prominently and conspicuously stamped thereon the exact and true weight of said tongs.

Coal, Certificate of Weight of.

Section 17. No person, firm or corporation shall deliver or sell and deliver any coal or coke within the limits of the City of Fort Wayne unless there shall be delivered to the person in charge of the wagon or vehicle used in delivering the same a certificate written entirely with ink or an indelible pencil, or partly printed and partly written with ink or an indelible pencil, duly signed by the person, firm or corporation selling said coal or coke and showing the weight of the coal or coke purported to be delivered, the weight of the wagon or vehicle used in such delivery, the date of the weighing of same, and the name of the purchaser, which said certificate shall be delivered by the person in charge of said wagon or vehicle to the purchaser of said coal or coke, or to the person in charge of the premises where said coal or coke is to be delivered, prior to the unloading of the same from wagon or other vehicle; provided, however, that this section shall not apply where coal or coke is purchased in carload lots and the purchaser has agreed to accept mine weights.

Certificate to Be Exhibited.

Section 17. No person in charge of the wagon or vehicle used in delivering coal, to whom the certificate mentioned in the preceding section has been delivered shall refuse or neglect, upon demand, to exhibit said certificate to said City Sealer of Weights and Measures, or the Chief of Police or any policeman in uniform, and when said City Sealer of Weights and Measures or Chief of Police or any such policeman in uniform shall demand that the weight shown by such certificate be verified, it shall be the duty of the person delivering such coal to convey the same forthwith to some public scale of the City, if any such there be, or to any private scale in the City other than a scale owned or controlled by the seller of said coal, where the owner thereof shall consent to such use, and to permit the verification of the weight shown, and shall after the delivery of said coal, return forthwith with the wagon or vehicle used, to the same scale and verify the weight of said wagon or vehicle. The cost of the use of such scale so used for the purpose of such verification shall be paid by the officer demanding the verification, and the said officer shall be reimbursed for such expenditure by the Board of Public Safety. An person, firm or corporation who shall violate any provision of this section shall be deemed guilty of an offense and on conviction thereof may be fined in any sum not less than five dollars ($5.00) nor more than one hundred dollars ($100.00).

Measures and Containers to Conform to Standard.

Section 18. No person shall manufacture, construct, sell, offer for sale, or give away, any dry measure or liquid measure, nor any barrel, pail, basket, vessel, container, intended to be used in the purchase or sale of any commodity or article of merchandise which shall not be so constructed as to conform with the standards provided by statute. Nor shall any person use any barrel, cask, pail, basket, vessel or container of any kind in the sale of any commodity or article of merchandise which does not conform to the standards provided by law, including inspection herein required and sealing by the City Inspector. Any person, firm or corporation who shall violate any provision of this section shall be deemed guilty of an offense and on conviction thereof may be fined in any sum not less than five dollars ($5.00) nor more than one hundred dollars ($100.00).

Dairymen, Hawkers, Etc.—Duties of.

Section 19. All dairymen using measures in the sale of milk, hawkers, peddlers, junk or rag dealers, who have no regularly established place of business, using scales, weights or measures, or other things to weigh or measure by, shall have the same inspected and tested by the City Sealer of Weights or Measures at his office between the hours of 9 and 11 a. m.

Repealing.

Section 20. All ordinances or parts of ordinances in conflict herewith are hereby repealed.

Penalty.

Section 21. Any person, firm or corporation violating any of the provisions of the foregoing sections of this ordinance, where not otherwise therein provided shall on conviction thereof be fined not more than one hundred dollars ($100.00) nor less than five dollars ($5.00).

Section 22. This ordinance shall be in full force and take effect from and after its passage and approval by the Mayor and legal publication.

HARRY G. PINNIGER.

The ordinance was read the third time in full as amended and on motion the ordinance was now passed by the following vote:

Ayes, 12, viz: Bauer, Felger, Hamilton, Kinder, Pfleger, Pinniger, Rogge, Sarver, Schroeder, Van Sweringen, Wagner, Welch.

Nays, 3, viz: Braun, Dittoe and Haller.

The council then adjourned.

Ask the Gas Man.

Buy Wall Paper of L. O. Hull; new location 123 E. Columbia St.

PILES CURED

Under an absolute guarantee. Scientific methods. No pain. No detention from business. If you are troubled with Piles, Fistula, Prolapsus, Ulceration or any Rectal ailment that causes you annoyance and distress—come and see me if you are looking for a sure, safe treatment that is guaranteed to CURE. I treat all curable diseases of the Rectum under a positive guarantee. My experience is your protection. My fee reasonable.

Wm. B. Blackstone, M. D.

110 West Wayne Street.

(Over Adams Express Office.)

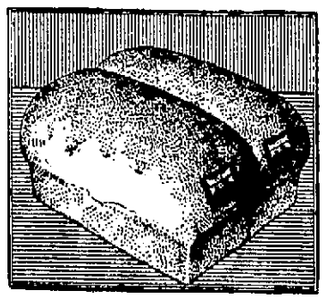

"Good Bread"

Means bread of full weight, made from the best flour obtainable, baked under the most sanitary conditions and by the best bakers and the best methods so that the full quality of the flour is brought out in the finished product.

THAT'S

5c—DOMESTIC BREAD—5c

ALWAYS FRESH ALWAYS CLEAN

Myron Downing Bakery

Wall Papers and Decorations

Make your selection now from this immense stock of Artistic Wall Papers

Our expert knowledge of the decorative value of even moderately priced Wall Decorations, will enable you to dress your walls and ceilings in perfect taste.

Papers Especially Designed for Every Room.

Beautiful Cut-out Borders, Dainty Stripes and Florals, Artistic Crown Papers are all shown here in wonderful variety.

Haller Wall Paper Store

1912 Calhoun Street

LAWN MOWERS

We are headquarters for Pennsylvania Lawn Mowers. We also carry the "Whitman & Barnes" kind.

For the Garden—Rakes, Hoes, Spades, Shovels, Wheelbarrows, Sprinkling Cans.

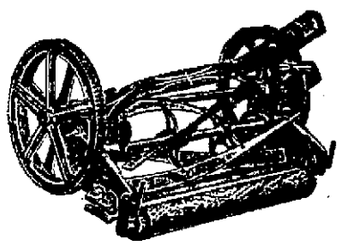

The H. Pfeiffer & Son Company

107-109 E. Columbia St.

THE INDIANA STOVE TRUCK

Move Your Own Stove. 4 to a Set. Place one under each stove leg. Price, Per Set, $1.00

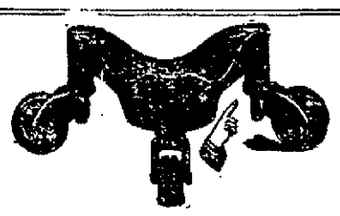

A Household Necessity Save Your Back and save your stove.

Indiana Furniture Company

121-123 E. MAIN ST.

$3.00 IS WORTH SAVING

We guarantee that you can save at least $3.00 on any loan of $25.00 or over, by borrowing your money of us. Have us prove this. We do not quote misleading rates or terms. You get full amount asked for. Nothing deducted.

We LOAN ON HOUSEHOLD GOODS, PIANOS, TEAMS, ETC., without removal. You use security and money both. One to twelve months' time, easy weekly, monthly or quarterly payments to suit your income. $5.00 to $200.00, city or country within 30 miles of Fort Wayne.

Big rebates if paid before due. Confidential, private, quick loans. Call at our office, write or 'phone.

NATIONAL LOAN COMPANY

407-8 SHOAFF BLDG. FORT WAYNE, IND. PHONE 2899.

Bald? Going to neglect your hair until it leaves you? Going to neglect your dandruff until you are bald? Certainly not. Then consult your doctor. Ask him about Ayer's Hair Vigor. It never stains or changes the color of the hair. J. C. Ayer Co., Lowell, Mass.

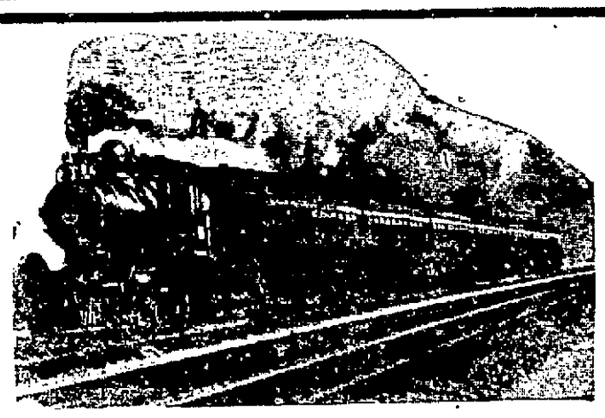

THE SHOP AND RAIL NEWS

FOREIGN LABORERS RETURNING HOME

Lack of Employment Causes Them to Leave Fort Wayne.

MACEDONIANS LEAD IN THE NUMBER

Over 100 of These Men at Foundry, Mills and Shops Gone.

The scarcity of work at the shops, on the railroads and elsewhere where foreign labor is more or less employed has resulted in many of these people leaving the city the past three or four months, and none have been more affected than the Macedonians, who are considered among the best of foreign laborers. During the spring and winter months nearly 100 Macedonians have left for their native country and many of them had been employed at the Bass foundry for from one to twelve years. Yesterday six of these men resigned at the Bass foundry and two more today. They will leave tomorrow or the following day for New York, from whence they will sail for Macedonia early next week. Each expects to return next fall and sooner, if conditions improve so as to make a demand for them.

STOPPING AT SMALL STATIONS.

Pennsylvania Issues Instructions to Its Agents.

One of the annoyances the superintendent of a railway meets frequently is requests from passengers out on the line to have fast trains stop at stations not thus scheduled to pick them up. They do not accept a refusal from the local agent, but persist in making that individual send a telegraphic request to the superintendent. This has called from the Pennsylvania a special letter bearing on this subject. Some of the requests are reasonable, the circular says, while others are so unreasonable that they should be politely declined by the local agent without being referred to the superintendent's office. Continuing the circular says: "It will be our endeavor to strengthen the prestige of the agent with the people in his community by granting every possible favor that has the agent's recommendation, but this cannot be brought about unless the agents tactfully decline requests that are manifestly unreasonable. We are always not only willing, but glad, to make an extra stop on any but the limited trains for the benefit of an invalid who is not able to change cars, or for some other good reason, but it is not a proper request that we stop some fast train when one of the accommodation trains is so close that the trip can be conveniently started or completed by changing cars at some place where the faster trains stop regularly."

MICHIGAN IN SUMMER.

C. L. Lockwood, general passenger agent of the G. R. & I. road, has just issued a handsomely printed and profusely illustrated book entitled "Michigan in Summer," which will be interesting to prospective resorters, as well as to those who like good reading and pretty pictures. Thirty-two pages of the book are devoted to views at the principal points of interest to summer resorters, including Petoskey, Walloon lake, Wequetonsing, Harvor Point and Mackinac Island and there is also a large map of Michigan. Other pages give descriptions of the various summer resorts and tell how to reach them and the probable cost of a sojourn at them. Agent J. E. Ross received a number of the books this morning and will hand them out to prospective travelers.

MAY RE-ORGANIZE.

A call for a special meeting Friday evening at the assembly room of the court house of the local council of the Building Trades unions has been issued. It is intimated that the object of the meeting is to discuss a proposition to organize an independent section of the building trades organizations. At present the local council is affiliated with the American Federation of Labor, but the organization has been weakened by the expulsion of the carpenters some time ago. The result of the meeting tomorrow night is uncertain, there being some sentiment against a new organization.

ARM BROKEN FOUR PLACES.

Herbert Waltemath, the messenger at the Wabash store rooms, who was injured when he attempted to get off a fastly moving train yesterday afternoon, was hurt worse than at first supposed. A more thorough examination of the injured man at the hospital showed that his left shoulder blade was fractured and that his right arm was broken in four places between the elbow and shoulder. He is resting fairly well and will recover.

L. E. BITTINGER RETURNS.

L. E. Bittinger has returned from Asheville, N. C., and will resume his duties in the Pennsylvania motive power offices tomorrow. Mr. Bittenger went to Asheville to join his wife and daughter, Miss Marjorie Bittenger, who spent the winter there. They accompanied Mr. Bittenger as far as Cincinnati on the homeward journey and will visit there three or four days before coming to Fort Wayne. The sojourn in the south was of great physical benefit to Miss Bittenger.

SPECIAL RATES TO CITY.

Agent F. P. Parnin has succeeded in getting a rate of one fare and one-half for the round trip into this city over the Nickel Plate June 16 to 19, the dates set for the kreisturnfest, when it is expected that upwards of 1,500 people from out of town points will be in Fort Wayne. This is quite a concession and a much more liberal plan than the certificate system of tickets.

FOUND JANITOR UNCONSCIOUS.

When the clerks arrived at the Pennsylvania motive power offices at 8 o'clock this morning, they were shocked by finding the janitor, Ernest Gerken, lying in an unconscious condition on the floor. Mr. Gerken had been attacked suddenly, but he revived soon and was sent to his home, where he is said to be resting easy this afternoon.

WILL RETURN SATURDAY.

J. B. Mills, at the head of the laboratory department of the Fort Wayne Electric works, is expected home Saturday. He went east a week ago and last Monday took part in the meetings and banquet of the Philadelphia Society of Electrical Meter Men, an event of great importance to electricians and men engaged in building meters.

HAULED THE CORN SPECIAL.

Special engine No. 9235 performed double duty yesterday, when it took the corn special train to Crestline. The Pennsylvania division officials attached their special car to the train and made the regular monthly inspection of the road, thus saving an engine and crew.

TAKES JOB WITH NICKEL PLATE

George Baker, of the cost department of the Fort Wayne Electric works, has handed in his resignation to become effective May 1. He will take employment as a stenographer with the Nickel Plate.

INDUSTRIAL NOTES.

Charles Shoup, a Pennsylvania machinist who was sick two or three days, resumed work this morning.

W. L. Wilt is in Milwaukee on business for the Pennsylvania motive power department.

R. J. Fisher went to Grand Rapids last night on business for the Bass Foundry and Machine company.

W. B. Snell, a machinists' helper in the Pennsylvania erecting shop, resigned today to take employment elsewhere.

William Klingmann, superintendent of the Bass foundry, went to Canton, Ohio, yesterday on business for the company.

Division Storekeeper H. W. Hurst, of the Wabash, is in Peru today on business connected with the semi-annual inventory.

George Betz, of the shipping department of the Electric works, attended the funeral of his aunt, Mrs. Carl Brudi, at New Haven today.

John Miller, a clerk in the Wabash yardmaster's office, has resumed that duty after a pleasure trip through the west which consumed three weeks.

J. H. Murphy, a Pennsylvania coach cleaner, and his wife will spend a few days with her parents and other relatives at Big Rapids, Mich.

Conductor John Sullivan, who has a run on the Wabash between this city and Toledo, has been in the Peru hospital several days taking treatment.

Yardmaster C. F. Malcolm, of the Wabash, is sick and that duty is being performed by Conductor Dennis Hayes, who was yardmaster many years.

Thomas Moore, a Nickel Plate switchman, was run over in the Conrant yards of the company yesterday and injured so badly that he died a short time after the accident.

L. H. Lepper, of the Pennsylvania shops, is attending the funeral of his nephew, Edward Vonderau, who met his death in a motorcycle accident at Lafayette several days ago.

Mrs. John Moring, wife of the Pennsylvania blacksmith, is seriously ill at the family home, 337 East Butler street. She was taken ill seven weeks ago and has steadily grown worse.

The special train which brought the Ben Hur company up from Lafayette this morning was run as a second section of No. 28 and was over an hour late, not getting in until nearly noon. It has five cars.

C. H. Bell, the packer at the Fort Wayne Electric works, who submitted to a surgical operation at St. Joseph hospital last Tuesday, passed through the ordeal in good form and is making rapid progress towards recovery.

James R. Medsker, of the Pennsylvania planing mills, is now thought to be in a fair way to recover. He had a foot hurt three or four months ago and has been a sufferer from blood poisoning ever since. He is still in St. Joseph hospital.

Foreman Henry Shuster, of the carpenter department of the Pennsylvania shops, sustained some slight injuries while engaged in directing the work of the power plant yesterday and will be unable to work for a day or two. C. Reinking and F. W. Ranner, also Pennsylvania shopmen, are sick and off duty.

Engineer Childs' achievements in the way of speed still continues to be an interesting subject for discussion in railway circles. He drove a heavy train of seven mail cars and two Pullman cars three miles in one minute and fifty-one seconds. The first mile was made in 30 seconds, the second in 37 and the third in 36 seconds.

Mrs. Clarence Hillberry, who was operated upon for a growth on the side of the neck, is getting along finely and expects to leave the hospital in Pittsburg and go to her home tomorrow. Mrs. Hillberry is a daughter of Mr. and Mrs. G. A. Szink, of this city, and Mrs. Szink is with her in the hospital. Mr. Szink will go to Pittsburg tomorrow night and remain over Sunday.

TO-NIGHT Cascarets 10c 25c 50c THEY WORK WHILE YOU SLEEP Druggists

There is more Catarrh in this section of the country than all other diseases put together, and until the last few years was supposed to be incurable. For a great many years doctors pronounced it a local disease and prescribed local remedies, and by constantly failing to cure with local treatment, pronounced it incurable. Science has proven Catarrh to be a constitutional disease, and therefore requires constitutional treatment. Hall's Catarrh Cure, manufactured by F. J. Cheney & Co., Toledo, Ohio, is the only Constitutional cure on the market. It is taken internally in doses from 10 drops to a teaspoonful. It acts directly on the blood and mucous surfaces of the system. They offer one hundred dollars for any case it fails to cure. Send for circulars and testimonials.
Address: F. J. CHENEY & CO., Toledo, Ohio.
Sold by Druggists, 75c.
Take Hall's Family Pills for constipation.

DIAMONDS
You can buy a Diamond on weekly or monthly payments on a small payment down. Wartell, Cut Rate Jeweler, 1318 Calhoun St.

Loans $5.00 to $100.00
6 Per Cent Per Annum.
SALARIED PEOPLE, MECHANICS, owners of furniture or piano, and others furnished money on their own name.
One month to one year's time and pay weekly or monthly to suit your convenience. Other loans paid off and more money advanced. Private and confidential. Come in and talk it over.
INDIANA LOAN CO.
Suite 211-212 Second Floor SHOAFF BUILDING.

MONEY TO LOAN
FORT WAYNE CREDIT CO. HOME PHONE 535 122½ CALHOUN ST.
DON'T WORRY
Is your landlord waiting for his rent? Is your grocer waiting for his bill? Is your life insurance waiting for its premium? Is your furniture store waiting for its payments? Is some loan company pressing you for a settlement? Have you had sickness, death, perhaps with all its extra bills? If so, you have worry enough without worrying about money.
Come to us. We will loan you the cash you need in a lump sum, to do with as you please, and allow you to pay it back in small, regular payments arranged and stipulated by yourself.
WE LOAN $10. TO $300.
On furniture, pianos, automobiles, machinery, stock certificates, life insurance policies, growing crops, live stock, etc., in city or country. Security left in your possession.

A Wonderful House Cleaner For 25 Cents
Is the latest invention of Dr. Young, the sanitary expert. Housewives are just going wild over it. The first day this little article was offered for sale in this city, women who saw it demonstrated were so eager to get one, that the clerks could not wait on them fast enough.

Young's Dust Absorbent Cloth, which is chemically treated, is a wonderful success, because it positively picks up and holds every speck of dust and dirt it comes in contact with. By using this article once a week, your house will be much cleaner than if you used the ordinary duster or rag every day; and not only that, but you actually get rid of the dust and dirt instead of scattering it without even soiling your hands.
Young's Dust Absorbent Cloth will dust anything, and gives a high polish to furniture and pianos without leaving one scratch. It will also clean silk, velvet, derby hats, windows and glassware without leaving any lint. It will last three or four months and only costs 25c. Broom Cover for cleaning floors, walls and ceilings, made of the same material as the duster, with a 4-ply base, 35c. Imitations are inferior and will not give satisfaction, but the original will, and is known by our star, name and guarantee. A. M. YOUNG & CO., 27 Illinois St., Chicago.
Recommended and for sale by the following stores: D. & N. Pharmacy, Bradley Bros., Meyer Bros. Co., Dreier Drug Co.

THE COZY HOME
is the clean home. Acme Quality Paints and Finishes clean and cozify.
Acme Quality Paint Store, Cor. Main and Clinton Sts.

FRIARS TO STAGE BIG BILL.

Clubmen Announce Eleven Acts for Their Show Night of May 3.

Much interest is being aroused through the efforts of the Friars in staging their big vaudeville production at the Majestic next Wednesday evening, May 3. The Friars club is made up of many of the real live youths and young men of the city, and some of the best originality of the community can be found in this bunch of jolly bachelors.

The members of the club who will appear before the incandescents next Wednesday evening have been devoting their entire spare time to perfecting their acts, and from the program that follows it can be easly seen that the bill will be large and varied:

World & Kingston .....
.....Features of "Follies of 1910"
Carson & Willard .....
....."The Dutch in Hong Kong"
Bertie Fowler .....
.....The Well Known Comedian
Melvin Bros. .....
....America's Sensational Gymnasts
Sampson & Douglass .....
....."Nonsensical Oddity"
N. S. Harvey & Co.....
....."A Room Upside Down"
Novelty juggling and balancing.
McDonald Trio .....
....."The Singing Blacksmiths"
William Moeller—Monologue.....
..... "Friars' Reveries"
Metz & Laurentz, impersonating....
...."The Imperial Russian Dancers"
"April Fools"—Sketch by.....
Tom Hayes, H. B. Ellenwood, Charles Busching, William Moeller.
"The Man Outside"—Sketch by.....
Kenneth Quiver, Ross Davis, Al Gessler, Charles Fask.

Largest stock of Furniture and Carpets in the city at Foster's.

VOTE FOR MARDI GRAS QUEEN.

Race Promises to Be More Exciting as It Nears Close.

Count of the ballots cast for queen of the Elks' carnival up to last evening showed the following results: Miss Clara Piepenbrink, 32,920; Mrs. Fred Koopman, 24,444; Mrs. Sam Randolph, 3,708.

But little more than a week remains for the balloting and the race promises to develop into a very exciting finish.

Ask the Gas Man.

OBSTRUCTIONS ARE REMOVED.

On the promise of the commission merchants that they would avoid as far as possible the blocking of the sidewalks on Columbia street, prosecution that were to have been instituted by Somers and Kennerk are being held in abeyance. Conditions on the street are improved.

FORT WAYNE MARKETS

WHOLESALE PRICES.

Wheat—86c bu.
Corn—44@45c bu.
Oats—31c bu.
Barley—60c bu.
Rye—75c bu.

BUTTER, EGGS AND POULTRY.

[Quotations by Fort Wayne Produce Co.]
Butter—Fancy Elgin creamery, tub, 32c lb.; fancy Elgin prints, 25c lb; process butter, 20c lb; country butter, 18@22c lb.
Eggs—Fresh gathered extras, 16c doz; fresh gathere firsts, 15c doz.
Honey—Fancy comb, 13@15c lb.
Potatoes—40@45c bu.
Beans—$2.00@2.10 bu.
Chickens—12@13c lb.
Onions—$1.50 bu.
Cheese—Cream, 16c lb; brick, 16c lb; Swiss, 20c lb; limburger, 17c lb; long horns, 17c lb.

PRODUCE QUOTATIONS.

[Corrected Today by C. M. Wiener, of Wiener & Co.]
Eggs—Fresh gathered extras, 15½@16c doz; fresh gathered firsts, 15@15½c doz.
Butter—Fancy Elgin creamery, tub, 32c lb; fancy Elgin 1-lb. prints, 24c lb; process butter, 22c lb; fresh country butter, 15@18c lb; packing stock butter, 12@13c lb.
Potatoes — Home-grown, 40@45c bu; Michigan potatoes, 60@65c bu.
Onions, Dry, $1.50@1.75 bu.
Turkeys—14@16c lb.
Chickens—13@15½c lb.
Ducks—12c lb.
Geese—8@10c lb.
Cheese—Cream, 16c lb; brick, 17c lb; Swiss, 20c lb.
Apples—$6.00@6.50 bbls.
Honey—12@14c lb.

RETAIL STREET MARKET.

Eggs—Fresh gathered extras, 15@17c doz.
Butter—Elgin creamery, 24c lb; country butter, 23@24c lb.
Lard—Country, 12@14c lb.
Honey—Fancy comb, 15@16c lb.
Potatoes—50@60c bu.
Apples—$1.50@2.25 bu.
Chickens—17@20c lb.
Cabbage—50@60c doz.

MILL QUOTATIONS.

[Quotations of Mayflower Mills.]
Winter wheat, straight, $4.20@4.60; graham flour, $4.00@4.40; rye flour, $4.20@4.80; pumpernickle, $4.40@4.80; bran, $25.00 ton; shorts, $25.00 ton; chop feed, $28.00 ton; middlings, $26.00 ton; cornmeal, $1.30@1.40 cwt; cracked corn, $1.30@1.40 cwt; cornmeal, coarse, $1.30@1.40 cwt; screenings No 1, 75@80c bu; No. 2, 60@65c bu; rye, 70c bu; flaxseed, $2.40 bu; corn, 43@44c bu; wheat, 86c bu; oats, 31c bu; barley, 60c bu; rye, 75c bu.

[C. Tressell & Sons' Quotations.]

Winter wheat, straight	$4.00@4.40
Winter wheat, patents	$5.00@5.60
Spring wheat, patents	$5.00@5.60
Graham flour	$4.00@4.40
Rye flour	$4.20@4.60
Pumpernickle	$4.00@4.20
Bran, per ton	$24.00
Shorts, per ton	$24.00
Middlings, per ton	$26.00
Screenings, per bu. 60c; per ton	$22.00
Chopfeed, per ton	$30.00
Cracked corn, per cwt	$1.60
Cornmeal, fine, per cwt	$1.70
Cornmeal, coarse, per cwt	$1.50
Street bid on wheat, per bu	86c
Street bid on corn, per bu	44@45c
Street bid on oats, per bu	31c
Street bid on rye, per bu	75c
Street bid on barley, per bu	60c

HIDES, SEEDS, ETC.

[Quotations S. Bash & Co.]
Cured hides, 10c lb; green hides, 8½c lb; cured calf hides, 15c lb; green calf hides, 13½c lb; horsehides, $3.75; red cloverseed, $8.00@8.25 bu; timothy seed, $5.50 bu.
[Quotations of Weil Bros. & Co.]
Cured hides, 10@10½c; No. 1 horsehides $3.75@4.00; No. 1 green calf hides, 13½c lb; No. 1 green hides, 8½c; tallow, 6@6½c lb; country mixed rags, 75c cwt; No 1 rubber, 8½c lb; cut arctics, 6@6½c lb; light copper, 9c lb; heavy copper, 11c lb; heavy red brass, 10c lb; light brass, 6c lb; tinfoil, 30c lb; cured calf hides, 15c lb; No. 1 unwashed wool, 18@19c lb.

CITY SCALES—RETAIL PRICES.

LIVE STOCK MARKET.

Hay—$15.00@20.00 ton.
Oats—30@34c bu.
Corn—50@55c bu.

Come to Canada!
SASKATCHEWAN THE GOLDEN
"The Land That Pays for Itself in a Single Season."—*Prof. Thomas Shaw.*

Want a quick paying rent and have a fine farm of your own? **Come to Canada!** Want a farm so fertile that the **first crop pays for your land? Come to Canada!** Want pleasant, congenial work that pays generous rewards? **Come to Canada!**

Wan to live where health, not sickness, is "catching?" **Come to Canada!**. Want a home surrounded by good neighbors, schools, churches and railroads? **Come to Canada!**

Want to get out of a rut, to make a new start, to live where conditions are with you, not **against** you; want a **fair** chance to make money—as good a chance as your dad had when Iowa and Illinois were "out west?" **Come to Canada.**

$20 Farms Grow 40 Bushels of Wheat Per Acre!

To the average man this would seem impossible, but it is done by farmers in the **LAST MOUNTAIN VALLEY**, in Golden Saskatchewan, Canada; and they don't work nearly so hard as their less fortunate friends who stayed "at home." The **average** crop in this fertile valley is about **35 bushels per acre. The first year's crop clears** the land! There are yet thousands of acres in this wonderful valley—as rich as any soil in the world—that have never been put under cultivation. They await but the touch of the plow to bring forth immense Harvests of Golden Grain.

Live Near a Fine Lake!

Last Mountain Lake—A large deep, clear body of water, near at hand—is one of the finest fresh water lakes in the world, and the only navigable lake in Saskatchewan. Both freight and passenger steamers ply up and down its shores. It furnishes a world of recreation for young and old—camping, picknicking, boating, fishing, hunting, swimming, skating, etc.

Railroads Galore!

You don't need to live "forty miles from nowhere," either—or "next door to civilization." "You are "inside" of civilization. Seven great railways already serve this district. More railroad building is going on here than in any other part of Canada. In 1910 **one-third of the Canadian Pacific's construction in Canada was here.** The Canadian Northern is now building another road into the heart of the Last Mountain Valley.

The sight of these progressive towns and cities and fine farms will inspire anyone to do bigger things, to realize that the money-making opportunities in Saskatchewan today are better than any his father ever had.

R. Parker Smith & Bro.
811-812 Shoaff Bldg. Fort Wayne, Indiana.

FREE! A Complete Library of Canada Land Literature

Fill out and send the coupon below. It costs you nothing and entitles you to any or all of these booklets on Golden Saskatchewan, and to the new ones we print from time to time. You get full reports of Crops, Climate, Soil, Schools, Churches, Towns, Prices and Description of Land, etc.

Our special new list of Land Bargains and further information about our "Canada Special" train will be sent you, too.

Even if you can't get away now, it will pay to keep posted on doings in Golden Saskatchewan. **WRITE!**

All communications should be addressed to our **Minneapolis office, NOT TO OUR CANADIAN OFFICES.**

Wm. Pearson Co., Ltd.
U. S. Office, Temple Court,
Minneapolis, Minn.

LAST MOUNTAIN VALLEY
R. PARKER SMITH & BRO. Fort Wayne, Ind.
811-12 Shoaff Bldg., Fort Wayne, Ind.
Please Send Me Maps, Literature, Etc.
Name.....
Address.....

FREE FREE
DOLL SHOES
Bring your doll to the Shoe Hustlers and get a pair of Doll Shoes free, Friday afternoon at three-thirty. None given till that time and none after 6 p. m. Friday is Doll day.

SPECIAL BARGAINS
Friday and Saturday

Women's $2 pumps and oxfords, patent leather, dull leather, brown or black.. $1.50	Men's $4 and $5 shoes and oxfords, tan or black; all styles, for $2.95	Women's $4 oxfords, tan and black, all new style for..... $2.29
Children's 4 and 5 strap Roman sandals; $1.50 value, for.. $1.00	Boys' $3 shoes, tan and black, button or lace..... $2.00	See the new styles in Glendale oxfords and pumps for only $2.00
Women's $2 boots, button or lace, all styles and all leathers.. $1.95	Men's $3.00 shoes and oxfords; tan or black, only..... $1.95	Women's $3 tan button boot only..... $2.29

No trouble to show goods. All goods exchanged any time.
S. B. Thing & Co.
130 E. Berry Street.

[Corrected by H. L. Bell, of Fred Eckart Packing Company.]

Hogs—	
150 to 190 lbs.	$6.00
125 to 140 lbs.	5.75
200 to 300 lbs.	5.50
Cattle—	
Steers, good	$4.50@5.25
Heifers, good	4.50@5.00
Cows	3.00@3.75
Bulls	4.00@4.50
Veal calves	$5.00@6.00
Sheep and Lambs—	
Sheep	3@4c
Lambs	5@6c
Pork—	
Dressed, per lb.	10@11c

OPPPORTUNITY IS STILL KNOCKING AT YOUR DOOR.
Only Two Days Left of Our Importer's
SACRIFICE SALE OF
Real Human Hair Goods

YOU CANNOT AFFORD to miss this clearance sale. Remember, this stock is COMPOSED OF FIRST QUALITY HAIR. We are offering the greatest values ever attempted in the history of the hair goods business. We can still match every shade, including gray. DO NOT BUY ELSEWHERE BEFORE SEEING OUR OFFERINGS.
Our experts demonstrate every article.
DO NOT wait until this sale is over and then pay two or three times as much for inferior quality.
PALACE OF FASHION
117 WEST BERRY STREET.

Piles Can be Cured for 10c
People who have suffered with itching, bleeding piles for 20 years have been completely cured by a 10-cent box of Plex, "the quick healing salve." Relief in one application. This may sound "stretched," but a 10-cent box of Plex will show you that it is a fact.
Plex is a wonder-working, penetrating ointment. It destroys germs, cleans and heals quicker than anything else you ever heard of. A big box for 10 cents, and it has a hundred uses in every home.
A few applications conquer eczema, dandruff or other skin troubles. Repairs sore, stiff muscles like magic. Cures croup and sore throat. Splendid for catarrh. Has no equal for sore, aching, sweaty feet. Best thing known for cuts, etc.
Plex (10c) is the biggest household bargain you were ever offered. Your druggist has it or can easily get it for you. Sent prepaid on receipt of price by the G. C. Co., Terre Haute, Ind.

HAY IS VERY SCARCE.

Sold on the Streets Today for $20.00 a Ton.

The feature of the local markets today was the advance in the price of hay. It sold on the streets at $20.00 a ton. Hay has been advancing in price for the last few days. This is because but little is being brought into the city on account of the fact that the farmers are very busy just now. There is little change in other products. Oats was quoted at the City scales today at 30@34c, corn at 50@55c. On the streets eggs sold as high as 18c. Potatoes are remaining at the price of the last several days.

THE MARKETS

GRAIN AND PROVISIONS.

Chicago Market.

Chicago, Ill., April 27.—Better weather conditions prevailing in France, Germany and Argentine pulled down the price of wheat today. In the two European countries beneficial rains had fallen where dryness had been retarding growth. Moreover, a high authority was quoted as declaring the domestic outlook favorable to a degree seldom equalled at this time of the year. Uncertainty connected with the May option, however, tended to make the market somewhat irregular. Opening prices were the same as last night to ⅜c below. July started at 87¼c to 87½c, unchanged, to ¼c off, declined to 87⅛@87¼c, and rallied to 87½c.

Resting orders formed a support for corn. Offerings were light. July opened a shade lower to a shade higher, at 52⅝c to 52¾c, touched 52½@52⅝c, and recovered to 52¾c.

Oats, though more active than usual, were swayed by corn. July started a sixteenth to ⅛@¼c down, at 31⅝c to 31¾c, and rallied to 31⅞@32c.

Provisions had an easy tone on account of the heavy amount of packing for the week. First sales were the same as last night to 7½c off, with July delivery $15.10 for pork, $8.25 for lard and $8.17½ to $8.20 for ribs.

Range of Prices for the Day.

Chicago, Ill., April 27.

Wheat—	Open.	High.	Low.	Close.
May	.90	.91⅜	.89¾	.90¼
July	.87½	.87⅝	.86¾	.87
Sept.	.86⅝	.86⅞	.86⅛	.86¼
Corn—				
May	.52⅝	.53	.51⅞	.51⅞
July	.52¾	.52⅞	.52	.52⅛
Sept.	.53⅝	.53⅞	.52⅞	.53
Oats—				
May	.31⅝	.31⅞	.31⅜	.31½
July	.31¾	.32	.31½	.31½
Sept.	.31¾	.32	.31⅝	.31½
Mess Pork, per bbl.—				
May	15.10	15.10	14.97½	15.00
Lard, per 100 lbs.—				
May	8.12½	8.12½	8.05	8.05
July	8.25	8.25	8.17½	8.17½
Sept.	8.30	8.30	8.22½	8.25
Short Ribs, per 100 lbs.—				
May	8.30	8.30	8.15	8.20
July	8.20	8.20	8.10	8.12½
Sept.	8.07½	8.07½	8.02½	8.02½

Daily Movement of Produce.

Chicago, Ill., April 27.

Articles.	Receipts.	Shipm'ts.
Flour, bbls.	26,900	16,400
Wheat, bu.	12,000	13,200
Corn, bu.	190,000	892,700
Oats, bu.	268,800	376,000
Rye, bu.		1,000
Barley, bu.	37,600	11,700

Car Lot Receipts.

Chicago, Ill., April 27.—Wheat — Receipts today were 30 cars, with 16 of contract grade.

Corn—Receipts today were 193 cars, with 53 of contract grade.

Oats—Receipts today were 157 cars.

Total receipts of wheat at Chicago, Minneapolis and Duluth today were 193 cars, compared with 175 cars last week and 142 cars the corresponding day a year ago.

Chicago Cash Grain.

Chicago, Ill., April 27.—Cash Wheat—No. 2 red, 90¼@92c; No. 3 red, 87@91c; No. 2 hard, 90¼@93c; No. 3 hard, 87@91½c; No. 1 northern, $1.01@1.03; No. 2 northern, $1.00@1.02; No. 3 northern, 99@1.01; No. 2 spring, 93@97c; No. 3 spring, 92@97c; velvet chaff, 88@97c; durum, 82@89c.

Corn—No. 2, 53@53¼c; No. 2 white, 53¼@53½c; No. 2 yellow, 53¼@53⅝c; No. 2, 52½@52¾c; No. 3 white, 52½@52¾c; No. 3 yellow, 52¼@53c; No. 4, 51¼@51¾c; No. 4 white, 51¼@51¾c; No. 4 yellow, 51½@52c.

Oats—No. 2, 31¼@31¾c; No. 2 white, 33¼@33½c; No. 3 white, 32¾@33c; No. 4 white, 32@32½c; standard, 33@33¼c.

Rye—No. 2, 97c.

Barley—70@1.15.

Timothy—$12.00.

Cloverseed—$15.50.

New York Grain and Provisions.

New York, April 27.—Flour — Market steady with a fair inquiry.

Wheat—After easing off a shade early under the disappointing Liverpool cables and good crop and weather advices, wheat later steadied on covering of shorts, light northwest receipts and commission house buying. May, 94@94¼c; July, 94⅛c; September, 93⅝@93¾c.

Pork—Market steady.

Beef—Market steady.

Lard—Market firm; middle west, $8.25@8.35, nominal.

Raw Sugar—Market firm; Muscovado 89 test, $3.42; centrifugal 96 test, $3.92; molasses sugar 89 test, $3.17; refined sugar, market steady.

Petroleum—Market steady.

Coffee—Spot, market quiet.

Molasses—Market steady.

Hay—Market strong.

LIVE STOCK.

East Buffalo Market.

East Buffalo, N. Y., April 27.—Hogs—Receipts today were 1,600 head; shipments today were 380 head, all to New York; official shipments to New York yesterday were 950 head; market closing steady and all sold; heavy, $6.40@6.50; mixed and mediums, $6.55@6.60; yorkers, $6.60@6.65; roughs, $5.25@5.40; stags, $3.75@5.00.

Sheep and Lambs—Receipts today were 6,000 head; market slow; top clipped lambs, $5.60.

Cattle—Receipts today were 150 head; market steady.

Chicago Market.

Chicago, Ill., April 27.—Cattle—Receipts today were estimated at 4,000 head; market steady; beeves, $6.00@6.45; Texas steers, $4.40@5.50; western steers, $4.90@5.75; stockers and feeders, $4.00@5.60; cows and heifers, $2.40@5.65; calves, $4.25@6.00.

Hogs—Receipts today were estimated at 23,000 head; market strong at yesterday's average; light, $5.95@6.25; mixed, $5.90@6.20; heavy, $5.75@6.15; roughs, $5.75@5.90; good to choice heavy, $5.90@6.15; pigs, $5.85@6.20; bulk of sales, $6.05@6.15.

Sheep and Lambs—Receipts today were estimated at 14,000 head; market weak at yesterday's prices; native sheep, $3.00@4.60; western sheep, $3.25@4.60; yearlings, $4.25@5.15; native lambs, $4.25@6.10; western lambs, $4.75@6.15.

Cincinnati Market.

Cincinnati, O., April 27.—Cattle — Receipts today were 345 head; market steady and quiet; fair to good shippers, $4.75@5.75; common, $2.25@3.30.

Hogs—Receipts today were 3,601 head; market quiet; butchers and shippers, $6.25@6.30; common, $5.00@6.00.

Sheep and Lambs—Receipts today were 502 head; market steady for sheep and spring lambs, and steady and quiet for lambs; sheep, $2.00@3.60; lambs, $4.75@5.90; spring lambs, $6.00@9.00.

Pittsburg Market.

Pittsburg, Pa., April 27.—Cattle — Receipts today were light; market steady; choice, $6.10@6.25; veal calves, $5.75@6.00.

Sheep and Lambs—Receipts today were fair; market weak; prime wethers, $3.80@4.00; lambs, $3.00@5.50.

Hogs—Receipts today were ten double loads; market active; prime heavy, $6.25@6.40; medium, $6.50@6.55; heavy yorkers, $6.55@6.60; light yorkers and pigs, $6.60.

Indianapolis Markets.

Indianapolis, Ind., April 27.—Receipts today were: Hogs, 4,500 head; cattle, 900 head; sheep, 500 head.

Cattle—Steers, good to choice, 1,300 lbs and up, $5.75@6.25; heifers, $4.75@5.65; calves, common to best veal, $4.00@6.50; common to good heavy calves, $3.00@5.50.

Hogs—Best, $6.30@6.35; good to choice lights, $6.30@6.35; common to good lights, $6.30@6.40; bulk of sales, $6.20@6.35.

Sheep and Lambs—Spring lambs, $5.00@8.00; good to choice, $4.95@5.25; common to medium, $4.35@5.25; good to choice yearlings, $4.00@4.35; common to medium do, $3.00@3.75; sheep, good to choice, $3.75@4.00; culls to medium, $2.00@3.50.

PRODUCE AND POULTRY.

Chicago Market.

Chicago, Ill., April 27.—Butter—Market steady; creameries, 15@21c; dairies, 13@18c.

Eggs — Market steady; receipts were 19,054 cases; at mark, cases included, 14@14½c; firsts, 16½c; prime firsts, 17c.

Cheese—Market steady; daisies, 12@12½c; twins, 12@12¼c; young Americas, 12¾@13c; long horns, 12@12½c.

Potatoes — Market steady; choice to fancy, 55@57c; fair to good, 52@54c.

Poultry—Market steady; turkeys, 14c; chickens, 14c.

Veal—Market steady; 50 to 60 lb. wts., 6@6½c; 60 to 85 lb. wts., 6½@7½c; 85 to 110 lb. wts., 7½@9c.

New York Market.

New York, April 27.—Butter — Market steady; receipts today were 6,935 packages, creamery specials, 23c; creamery extras, 22c; creamery firsts, 20½@21½c; creamery seconds, 18@20c; held creamery extras, 20@20½c; held creamery firsts, 18@19c; held creamery seconds, 17@17½c; state dairy finest, 21½@22c; state dairy good to prime, 19@20½c; common to fair, 15@18c; process specials, 18c; process extras, 17½@18c; process firsts, 16@16½c; process seconds, 15c; imitation creamery firsts, 17c; factory current make firsts, 16½c; factory current make seconds, 15@16c.

Cheese—Market steady; receipts, 4,017 boxes; state, whole milk, special, 14@15¾c; September quality, fancy colored, 13½c; do white, 13c asked; state whole milk colored choice, 12@12¾c; do white, 11½@12½c; state whole milk, colored, good to prime, 11@11½c; do white, 11c; state whole milk, new, large, best, 11c; do small, 10¾c; do common to fair, 9½@10¼c.

Eggs—Barely steady; receipts, 28,523 cases; fresh gathered selected extras, 19½c; do firsts, 17@18c; do seconds, 16½c; storage packed firsts, 18½@19c; fresh gathered dirties No. 1, 15@15½c; do No. 2, 14@14½c; fresh gathered checks, 13½@14c; state, Pennsylvania and nearby henneries, white, 19@21c; do gathered white, 18½@20c; do hennery brown, 19@19½c; do gathered brown and mixed, 18@19c; western gathered whites, 18½@19c; southern duck eggs, 17@23c; western duck eggs, 18@20c.

Poultry—Alive, market demoralized, no prices available. Dressed poultry, market easy; western fowls, 14@16c; turkeys, 15@18c.

OIL.

Toledo, O., April 27.—North Lima, 82c; South Lima and Indiana, 77c.

STOCKS AND BONDS.

The Day on Wall Street.

New York, April 27.—General Electric advanced 1½ points, Canadian Pacific 1 and Western Maryland ¾ at the opening today. There were few changes of importance aside from these. The market showed a firm tone with a good demand for the northwestern railroads.

The market took on a considerable degree of strength, the brisk inquiry for the active features and several other issues that have recently loomed into prominence imparting a cheerful tone to the speculation. The Canadian stocks were bought heavily. Canadian Pacific rising to 227⅝, its record price. Reports regarding favorable business conditions caused buying of several industrials.

There was a fractional gain established in Union Pacific and United States Steel.

The improvement of prices on the stock exchange this week was continued during the morning trading today. The tone was firm and the accumulation of stocks of the last few days was continued. Bonds also were in great demand, sales during the first hour of trading amounting to more than $1,000,000. The buying recently was based in large part upon the improvement which is expected as a ... in the crop prospects. Among the strongest stocks in the list are those of ...-carrying railroads whose earning are reflected largel yby the crops. The ... the usual rumors affecting individual stocks, particularly General Gas, in which valuable rights are expected. Talk of the short interests being harrassed in certain specialties was also instrumental in encouraging general buying. Bonds were firm.

... of the railroads stocks was checked and the list sold off a trifle on the publication of the unfavorable March earnings of the Harriman lines.

The market closed heavy. Prices sagged pretty steadily in the closing hour, with Union Pacific, Reading, United States Steel, Northern Pacific and Amalgamated Copper bearing the bulk of the pressure. These, as well as many others, sold fractionally below yesterday's close, and the market dullness was in decided contrast to the early activity and strength.

Everybody's Column

Little Ads. for Thoughtful Buyers from the Daily Marts of Trade.

CHAP CHASERS.

For Cold Creams, Greaseless Creams and Lotions call at Jordan's Drug Store, 626 Harrison St.

PRESCRIPTION PHARMACISTS.

If you're down town waiting for a car, or shopping and feel tired or worn out, try one of our surpassing sodas. Bradley Brothers, 627 Calhoun St.

SECONDHAND FURNITURE.

I am paying the highest cash prices for Furniture and Stoves, at 1213 Calhoun St. Phone 2231. L. TOMKINSON. 3-7-tf

DETECTIVE.

RYAN DETECTIVE and INFORMATION BUREAU; confidential, reliable, reasonable. 611 People's Trust Bldg. Telephones—Office 2524; residence, 6777.

STORE FIXTURES.

FOR SALE—New Counters, Cash Registers, Flat and Roll Top Desks, Refrigerators, Show Cases, Safes, Scales and Hand Trucks. G. F. Bursley & Co. 6-24-tf

PLUMBING.

X Telephone "MARTIN'S PLUMBING SHOP" for a Plumber. Twenty years at the business. Phone 6379. Hanna and Buchanan Streets. X

SEWING MACHINES.

H. C. HITZEMANN SEWING MACHINE COMPANY.
No. 8 Arcade. Phones, 2480-6880.
Dealers in Domestic and White Sewing Machines, Needles, Oils, Parts and Supplies for any Sewing Machine.
Bicycles and Sundries.
REPAIRING A SPECIALTY

BICYCLES! BICYCLES!

FOR SALE—Everything in the bicycle line. New and rebuilt high-grade bicycles, $5.00 to $40.00. Bicycle tires, $1.50, $2.00, $2.50, $3.00, $3.50. Baby buggies retired. Bicycle repairing. E. J. WILKINSON, 617 Clinton St. Phone 2450. 3-25-3m

STORAGE.

STORAGE—Pettit's Storage Warehouse; fireproof. Household goods stored. Strong, clean, safe. 414 East Columbia St. Phone 1108. 6-8-1yr

FURNACE REPAIRING

General Furnace and Sheet Metal Work, Roofing, Spouting and Repair work of all kinds. L. M. Bastues, 625 East Lewis St. Phone 1276. 4-20-1m

TRI-STATE DETECTIVE AGENCY.

Office—Rooms 35-37 Pixley-Long Building Phone 1836.

We will conduct confidentially any important investigation you may have. Rates reasonable. 4-27-tf

DANDRO

To Whom This May Concern: It is to certify that Dandro No. 6, Manufactured at Dr. Niswonger's Medical Dispensary, Fort Wayne, Ind., is a genuine hair grower and germ destroyer. Without any doubt the best Hair and Scalp Tonic ever prepared. Sold at all drug stores through the Fort Wayne Drug Co.

WANTED.

MALE HELP.

WANTED—One first-class carriage wood worker. City Carriage Works. 26-3t

WANTED—A cooper; one that can repair and make hardwood barrels. Sumit City Soap Works. 27-3t

WANTED—One first-class blacksmith for out of town work. Apply at once. Red Line Licensed Employment Agency, 709 Court St.

FEMALE HELP.

WANTED—Nurse girl for afternoons at 1127 West Wayne St. 4-25-tf

WANTED—Girl for general housework; two in the family. 434 West Berry St. 4-18-tf

WANTED—A girl to do general housework. Mrs. Rhamy, 1115 Garden St. 4-25-tf

WANTED—Good girl to assist in general housework. Apply at once. Mrs. Lane, 130 West Creighton Ave. 4-22-tf

WANTED—An experienced girl to cook and do housework; no washing; two in family. 702 East Washington. 27-3t

WANTED—4 first cooks for city and out of town work. Apply Red Line Licensed Employment Agency, 709 Court St.

SCHOOL OF CUTTING AND DRESSMAKING—New term open to pupils from April 24th to May 3d. Day and Night classes. Patterns cut to measure. FREEMAN'S NEW TAILOR SYSTEM, 1114 Harrison St. Agents wanted. 4-18-1m

MISCELLANEOUS.

WANTED—Position as collector, by a young man; reference. Address R. W., this office. 27-3t

WANTED—Peafowls. Write lowest price and age of fowls. Address box 75, route 1, Decatur, Ind. 27-6t

WANTED—Lawn mowers, shears, razors, etc., to sharpen; perfect. Phone 7002-blue. Emil Ramm, 601 Buchanan St. 20-6t

WANTED—To rent a house, 6 or 7 rooms in west end. Must be modern; three in family. Address Box 4, care Sentinel. 27-3t

WANTED — Fashionable dressmaking. Prices reasonable and good work guaranteed. Suite 2 Minuet Bldg., 121 Washington Blvd east. 27-3t

WANTED—Ladies wanting switches, puffs, curls, etc., made from combings. Also furnish hair. Mrs. Florence Laboe, 714 Van Buren, between Main and Berry. 3-23-tf

WANTED—Lawn mowers to sharpen; work guaranteed to give satisfaction, or no pay. 2522 Oliver St. Call Phone 6789-black and I will call. Frank Ueber. 4-24-1m

WANTED—Everybody suffering from Piles, to go to your druggist for S. U. Tarney's Positive Painless Pile Cure. Relief at once. All druggists supplied by Fort Wayne Drug Co. 4-4-1m

WANTED—Have you any newspapers or magazines that you will donate to THE AMERICAN BOY SCOUTS, to assist in uniforming the boys of this city? We will call for them if you will send us your address. THE AMERICAN BOY SCOUT. EDWIN T. JACKSON, Scout Master. Headquarters 802 West DeWald St. Phone 6595. 10-10-tf

FOR RENT.

ROOMS.

FOR RENT—Furnished rooms. 1410 Wells St. 27-2t

FOR RENT—One furnished room, all modern conveniences. 337 East Lewis St. 26-3t

FOR RENT—Nicely furnished front room with all conveniences. Call at 430 East Main St. 24-6t

FOR RENT—Front bedroom, soft water bath, all modern conveniences. 624 W. Washington Blvd. 4-5-tf

FOR RENT—Modern furnished front room. 819 Fairfield Ave., between Wayne and Berry. 4-26-tf

FOR RENT—A nicely furnished front room, suitable for two gentlemen or man and wife; modern. 502 East Jefferson St. 4-25-tf

FOR RENT — Modern furnished front room, downstairs, to one or two gentlemen; centrally located. 849 Columbia Ave., in Lakeside. 4-21-tf

FOR RENT — One large front room, completely furnished; electric lights, furnace heat, soft water bath; ideal location on car line. Address Box 15, care Sentinel. References required. 2-28-tf

STORE ROOMS.

FOR RENT—Two new store buildings, with flats; modern; 2022-2024 Fairfield. Phone 6599-green. 26-3t

OFFICE ROOMS.

FOR RENT—Desk room. 402 Bass Blk. 25-3t

FLATS.

FOR RENT—A 6-room upper flat, all modern improvements. Inquire of F. M. Smith & Co. 3-8-tf

HOUSES.

FOR RENT—132 E. Berry, office rooms; 125 East Berry St., third floor; 730 Home Ave. Schrader & Wilson, Main and Court Sts., first floor. 2-1-tf

FOR RENT—We keep a rent list and are also prepared to sell you a home for a small payment cash, balance like rent. 1-16-tf W. E. DOUD, 3rd Floor Shoaff Bldg.

FOR RENT—About May 15, house 916 Lake Ave., Lakeside. Nine rooms, bath, electric light, paved street. Fine house in good repair. Present tenant will show house. Rent $25.00. Foster Furniture Company. 27-2t

Interurban Time Tables.

THE TOLEDO & CHICAGO INTERURBAN RAILWAY CO.

James D. Mortimer, Receiver.

OFFICIAL TIME TABLE In Effect October 25th, 1910.

...... leave Fort Wayne for Huntertown, Garrett, Auburn, Waterloo, Avilla and Kendallville, *6:47, †8:17, †9:47, *11:17, A. M., *12:47, †2:17, †3:47, *5:17, *6:47, †8:17, †9:47, †11:17 P. M.

*Through trains to Kendallville.

†Through trains to Waterloo.

All trains connect at Garrett for points beyond.

Best route from Fort Wayne to Goshen, Elkhart, Mishawaka, South Bend, Michigan City, Chicago, Toledo, Cleveland and New York; to Kendallville and the L. S. & M. S. Railroad to destination.

For further information concerning rates, service, etc., consult nearest agent, or address

G. M. PATTERSON,
General Freight and Passenger Agent,
Kendallville, Ind.

FEDERAL SECURITIES AND INVESTMENT COMPANY

CAPITAL $100,000

Invest your rent in one of our modern houses on our easy payment plan. Phone 210. Rooms 5-6 CITIZENS TRUST BUILDING, OPPOSITE POSTOFFICE.

FOR SALE.

BUSINESS OPPORTUNITIES.

FOR SALE—Grocery store; a good business town, Stroh, Ind.; good reason for selling. Owned by P. K. David, Stroh, Ind. 24-10t

FOR SALE—Drug store; good corner location; clean stock and fixtures. Cheap if taken at once. Reason, leaving city. Apply Store, care Sentinel. Phone 477. 4-24-tf

FOR SALE—One of the best located drug store in the city, business all cash; will give a five years' lease; will begin closing out stock at prices below any cut-rate in the city and continue same until stock and lease is sold. Sale will begin Tuesday, April 25. Call at 128 West Main St., for further particulars. 24-6t

POULTRY AND EGGS.

FOR SALE—Crystal white Orpington eggs from blue ribbon winners, scoring 93 to 95. John Kohlbacher, 823 Erie St. Apl. 27-29

FOR SALE—White Plymouth Rock eggs for hatching; $1.50 per 15. Walter Luther, Columbia City, Ind., R. R. No. 6. Home phone E-17. 4-3-1m

FOR SALE—Eggs for hatching from best strain of white Wyandotte and Rose Comb Rhode Island Red stock. Irvin Koons, 3111 Thompson Ave. Th. Sat. 3-23-3m

FOR SALE—Eggs from Buff Orpingtons; color superb, type correct, exceptionally large, fine layers and sure to get prize winners. Price right. 311 West Pontiac St. Phone 7122. Veri Wise. 4-27-1m

LIVE STOCK.

FOR SALE—First-class family and saddle horse 8 years old; weight 1200; absolutely safe. Also coupe and stanhope. Inquire 119 West Wayne St. Phone 1866. 3-31-tf

FOR SALE—Registered Percheron Stallion, 5 years old 15th May; solid black, sound, kind and gentle; 70 per cent breeder; plenty of stock to show; weight, 1,700; style and quality; a bargain. Elmer E. Clark, Hudson, Ind. 24-6t

MISCELLANEOUS.

FOR SALE—Second-hand hand elevator Inquire Romy & Brewer, Room 22 Bank Block. 24-6t

FOR SALE—Cement tools and block machine. James Vandolah, 114 West Columbia St. 21-6t

FOR SALE—New, two-seat rubber-tired runabout. A bargain. H. Miller, 506 East Leith. 21-6t

FOR SALE—Belgian rabbits two months old, 25c. Corner of Florence Ave. and Meridian St. 26-3t

FOR SALE—Square piano; genuine rosewood, cheap. Call mornings or evenings, 1315 Spy Run. 27-3t

FOR SALE—A two seated surrey and a single phaeton. Call on Dr. Niswonger at 128 West Main St. 24-6t

FOR SALE—Quartered oak folding bed and mattress, almost as good as new. Call at 1115 Crescent Ave.

FOR SALE—Large size English go-cart in first-class condition. A bargain. 838 Lake Ave. Phone 2244-red. Apl. 26-27

FOR SALE—Cheap; Favorite range in good condition, and other household furniture. Call phone 2065-blue. 37-2t

FOR SALE—Fruit and ornamental trees; home-grafted, home-grown; guaranteed healthy, thrifty and true to name. Otto Horn, 3821 South Wayne Ave. Phone, 6901-blue. 26-4t

FOR SALE—One Westinghouse electric motor, 5 h. p. One friction-drive drill press, one eight-foot steel glass display counter, pulleys, belting with wiring and switches. 1013 Wells St. 27-3t

FOR SALE—We represent City and Suburban Realty Co., high-class builders. We will build on your lot or furnish one for you. Call at office for Book of Views. W. E. DOUD, 1-16-tf 3rd Floor Shoaff Bldg.

FOR SALE—

One oak davenport	$ 18
One Garland range	20
One Garland base burner	20
One Baldwin Cabinet Grand Piano	50
One Fisher Cabinet Grand Piano	135

Will sell for cash or on payments. Fort Wayne Loan Company, Room No. 2, Second Floor No. 706 Calhoun St. 3-17-tf

LOST AND FOUND.

LOST—Brindle female Boston terrier; Has but one eye. Finder call phone 18.

LOST—Gold watch; monogram S. H. K. on back; open face; monogram on fob. Reward. Return to Sentinel office. 4-25-tf

PERSONAL.

CLAIRVOYANT.

MADAME LA TORO, most scientific card reader and palmist known. 502 East Jefferson St. 4-25-1m

Turnbull & Hardendorf

301 SHOAFF BUILDING.
Phone 3148. Residence Phone 6520-Green.

300 block West Butler. 8 rooms, hardwood finish, lot 35x150. Price $4,700

1200 block Grant Ave, 7 rooms, lot 40x150. Price $2,200

Shilling and St. Clair, 6-room Bungalow, new, lights, lot 27x134 Price $1,900

We have a few of those 5-acre lots left, and by calling at our office, we will be glad to take you out and show them. Also have plenty of bargains in any part of the city, also farms.

Open Wednesday and Saturday Evenings.

McKinnie Realty Co.

PHONE 666. 806 HARRISON STREET.

CITY PROPERTY AND FARMS.

Good factory site on Superior St.

A few choice lots in Knitting Mill vicinity. Priced to sell quickly.

Fine two-family house; combination home and income producing investment. Property on south side. Price right.

Suburban home on Brooklyn Ave.

New house and two fine barns two blocks from car line. Price $2,500.

Bungalow and 5 acres of the finest garden ground. Large cement floor, barn and good chicken house. The bungalow is practically new and has furnace. Will be sold at a sacrifice.

Walsh & Kierspe

GENERAL INSURANCE AND REAL ESTATE AGENCY.

Beautiful 6-room modern house on corner Wildwood and South Wayne Ave. Big bargain.

Six-room house on East Creighton in the 400 block.

Eight-room house, hot water heat, all modern oak finish, 400 block, Brackenridge St.; splendid location.

Splendid 8-room house, 1429 Lillie St.; lot 37x150; very cheap.

Nine-room house, nearly new; modern except furnace; 800 block, East Washington St.; good location.

Good 8-room house on Cherry St.; very cheap.

Six-room house on California Ave.; modern except furnace. Bargain if sold at once.

Ten-room all-modern house, lot 100x150, corner Walnut and Fox Ave. Big bargain.

Six-room house on Winter St.; new, all modern. Biggest bargain on the market. Must be sold at once.

MAIN OFFICE, 134 EAST BERRY ST. —Phone 2476.—
SOUTH SIDE BRANCH, 1835 CALHOUN. —Phone 6392.—

FOR SALE.

REAL ESTATE.

FOR SALE—Lot 120x363 ft. (good fence), at a bargain. Call at 307 East DeWald St., or phone 6503. 26-6t

FOR SALE—A 6-room house in 2800 block Gay St. $2,400. W. E. DOUD. 1-16-tf 3rd Floor Shoaff Bldg.

FOR SALE—A fully modern 6-room house on South Harrison St. Price $2,900. 1-16-tf W. E. DOUD.

FOR SALE—A 6-room house close in, on St. Mary's Ave. Only $1,100. 1-16-tf W. E. DOUD.

FOR SALE—A desirable 8-room house, near DeWald and Fox Ave.; full lot. A bargain. $2,800. 1-16-tf W. E. DOUD.

FOR SALE—$250.00 buys a lot 50x145 on St. Mary's Ave., near Huffman; improvements in. Fred Bayer, 302 East Wayne. 4-24-tf

FOR SALE—Two acres on Crescent Ave., half square from State St. car line, west side, $1,500. Fred Bayer, 302 East Wayne St. 4-18-tf

FOR SALE—$2,000 cash buys 7-room house, 1220 Sherman St.; lot 40x135. Come and see a bargain. Inquire 1236 Sherman St. 4-24-6t

FOR SALE—On west side corner lot, 2 houses; one a double house. Will bring in $700 in rents annually. Address R. F., care Sentinel. 4-19-tf

FOR SALE—Two lots on Winter St., ½ block south of Pontiac, $250 each. Also lots on Lilly St., across from Perrine-Armstrong Mfg. Co., $450. Phone 670. 3-24-tf

FOR SALE—New 7-room house; all modern; hot water heat; Williams Grove, 312 West Sutterfield St. Inquire of G. C. Brinsley, 2426 South Harrison. 5-12-tf

FOR SALE—We offer three houses on East Creighton Ave. Full lots with sewers and water. $1,300 each; payment plan. W. E. DOUD. 1-16-tf

FOR SALE—The 7-room house at 2320 Broadway, Martha F. James, guardian. Also 70 acres on Toledo & Chicago interurban, 6 miles north of city, ½ mile from G. R. & I. R. R. station. Inquire of Swayne & Swayne, Attorneys, 111 West Main St. 3-8-tf

FOR SALE—Fine business corner, with large store on it and room for two more stores. This property is worth $6,500, but will discount $1,000 if sold in ten days. Owner is now in city to close up deal. See Klomp & Beaber, 113 East Main St. 27-3t

FOR SALE—The 2-story, 9-room frame house, 806 Walnut St., only $2,800.00. Also the two handsomest vacant lots in Drexel Park, near the new Pontiac St. School, and near Weisser Park; both lots for only $525.00. Dreibelbiss Abstract Office, 729 Court St. 22-7t

FOR SALE—House of 8 rooms in addition to bathroom, attic and hall, large closets and all modern improvements, including fireplaces, electric lights with colonial fixtures, gas heater, good furnace, fine cellar, soft water bath; lot is 66x174. Will sell at a bargain. Address C. J. S., care Sentinel. 3-15-tf

FOR SALE—Good 8-room house, fine barn, good well and cistern, hen house and park; finely located along interurban railway. This is a bargain. Price cash, $1,100. Also 4-room house, well and cistern, 4 and 40-100 acres of fine land. A splendid bearing orchard. This is a beautiful home. Close to town, school and church. Price, cash, $900. Inquire of S. H. Maurer, Spencerville, Ind. 4-5-tf

FOR SALE—Five modern homes within five minutes walk of court house. Four houses on Runyan Ave., from $2,200 to $2,500. Three on Greenwood Ave., $2,100 to $2,600. Three on Perry Ave., all modern. Five on West Main St., all modern. Four on Elm St., good bargains. Five nice homes on South Side. Three on East Wayne, close in, $1,600 to $1,800. Fine home on East Lewis St., with room for another house on lot. One home near Hanna with large lot. I have homes from $800 up and lots in all parts of the town. Half acre and more close to car line. Come in or call me up for a good bargain. Phone 2974. Klomp & Beaber, 113 E. Main St. 5-12-1m

FOR SALE.

Several new houses on payments same as rent; small payment down.

Good lots on Third and Fourth Sts. Small payment down. I will advance you money to build.

H. GOLDSTINE,
10 Bank Blk. Phone 2460. tf

FARM FOR SALE.

Sixty acres, 12 miles from city, 4 miles from Sheldon; good buildings, well fenced and ditched, newly repaired. Terms: Half cash. Also house and lot. Inquire 2125 Parnell Ave. Jesse Kitchen. 3-29-1m

Modern Homes

Fine home on East DeWald St., 200 block; lot 50x150; with room for another house. Price $4,500

Nice 7-room house, 1400 block, East Wayne St. Choice location on corner for business block. Price $3,800

CHOICE LOTS.

Wildwood, close to South Wayne	$ 750
Pontiac, near Hoagland	$1,000
Broadway, east front	$1,050
Crescent Ave., close in	$ 700
Fourth St., all improvements	$ 850

PEDDICORD & SIGRIST,
611-12 Shoaff Bldg. Phone 357.

K. J. BAUER & CO.

REAL ESTATE AND INSURANCE.

Modern 6-room house on Brackenridge St.

We will give you a bargain in a modern 7-room house on Wildwood Ave.

Practically new modern home, Masterson Ave.

We have a large list containing many bargains. Before buying call at

717 Clinton St. Office Open Evenings.

For Sale Real Estate

Nine-room modern house facing Reservoir park; lot 50x150; large barn; $4,500.

Strictly modern 6-room house, west end, $2,550.

Fine 7-room house, south side; rents for $15 per month; $2,100.

Fine 6-room house, Columbia Ave., Lakeside; $2,100.00.

Strictly modern home, 310 E. Wayne St.; 16 rooms; 50 ft. front; must be sold; party leaving city.

Beautiful 6-room house, South Lafayette St.; electric lights; $1,800; $200 cash, balance monthly payments.

Beautiful 5-room cottage, near Pontiac car line, near Lafayette St., 40 ft. lot, $1,500.

All modern 7-room residence, 1711 West Main St. Price right.

8 acres with fine buildings, near Allen county poor farm; well adapted for gardening; $3,500.

K. VORNDRAN

GENERAL FIRE INSURANCE.

Rooms 3-4 (2d Floor) Pixley-Long Block.

Open Saturday Evenings.

Phones—Office, 460. Residence, 6070.

Excursion to Texas
May 2, 1911, Low Rates
HADSELL---Elektron Bldg.

FOR SALE.

REAL ESTATE.

"READ WHAT THEY SAY"

"IT'S VERY DESIRABLE"

A fine 8-room house, in first class condition; oak finish, hard and soft water, bath, furnace, gas and fine attic; barn and paved street. Located on South Calhoun street. Lot 45x150. Price, $5,500.

A 6-room house in Edgewater avenue; finished in oak, beautiful open stair, fine chandeliers for electric lights, bath, furnace, good cellar under the entire house; gas and laundry in cellar. A desirable location. A bargain price.

Located in the southwest part of the city, a good 6-room frame house; electric lights and both kinds of water, gas, fine porch. An excellent place for the price.

Located in the west end, a good 6-room house; electric lights, bath, gas, cemented cellar. Bargain at $2,500.

Located in the southeast part of the city, a good 7-room house; bath, electric lights, steam heat, gas, paved street, barn; lot 72x150. An excellent place at the price.

A good 7-room brick house, located in the west end; both kinds of water, electric lights, paved street. A bargain at $3,000.

Located on Lake avenue, fine 7-room house; elegantly finished in oak, open stairs, bath, furnace, electric lights, gas and paved street. Lot 45x150. At a bargain.

Located in the southwest part of the city. Fine modern house, hardwood floors, electric lights, gas and paved street. An excellent property at the price asked.

A desirable 7-room house, located on the north side; large barn, lot 50x150. Convenient to the car line and paved street. Price, $2,000.

A fine 6-room house, in the southwest part of the city; electric lights, both kinds of water, cemented cellar, fine corner lot and paved street. Price, 2,800.

Located on Taber street, near Calhoun, a good 7-room house, with bath, electric lights, gas, barn, street paved. Price only $3,600.

In the southwest part of the city, a fine 7-room house; reception hall, open stair, bath, furnace, both kinds of water, paved street, new house, for only $3,000.

Located on the south side, a good 7-room house; both kinds of water, electric lights, gas, barn. A bargain at $2,500.

Located in the west end, a good 7-room house; both kinds of water, electric lights, bath, gas, good cellar. At a bargain price.

Located on the north side, a new 5-room house, in good condition; electric lights and both kinds of water, good cellar, for only $2,300.

Located in the southwest part of the city, a good 8-room house; electric lights, both kinds of water, lot 50x295. Price right.

Located on the north side, a good 6-room cottage; electric lights, furnace, both kinds of water, paved street. Lot 52x150. Get the price.

7-room house in good condition; both kinds of water, electric lights, gas and small barn. A bargain. Located on the south side.

A FINE BUSINESS LOT, 40x130 FEET ON CALHOUN STREET IN THE DOWNTOWN DISTRICT.

Agency for 30,000 acres in the Sacramento Valley, California, with perpetual irrigation rights. Write for literature and particulars.

JOHN H. VESEY

514-16 SHOAFF BUILDING. PHONE, 2736.

The Wildwood Builders

WILL BUILD HOMES

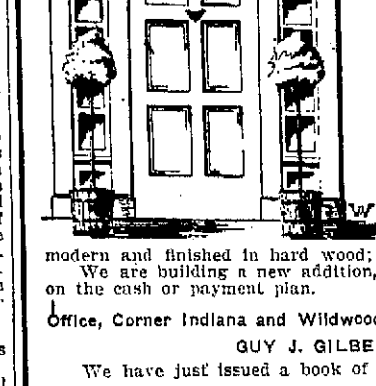

with artistic effect: only the best material used. Practical plans and personal supervision. We are glad to advise and afford every facility for inspection of our work among our houses.

There is one of six good rooms and soft water bath; finished downstairs in hard wood and double floors. Deep cemented cellar; good lot; on Wildwood Ave.; $4,000.

Three completely modern houses on St. Joe Blvd.; well arranged and with fine view; $3,300 and $3,400.

One house on Fairfield Ave., completely modern and finished in hard wood; $3,200.

We are building a new addition, with fine lots; our houses may be bought on the cash or payment plan.

Office, Corner Indiana and Wildwood. Telephone, 6533.

GUY J. GILBERT, Sales Manager.

We have just issued a book of plans.

MR. RENTER

Have you some money and want to stop paying rent? If so, come and let me show you five new modern houses from which you can pick. They are at the corner of Suttenfield and Lafayette Sts., opposite Reservoir park. Come today, tomorrow may be too late. I want to talk to you.

Louis F. Curdes

SHOAFF BUILDING.

NOTICE!

We wish to inform the people of Fort Wayne that we carry one of the finest lists of improved and unimproved real estate in the city. During the month of March we sold over $32,000 worth of real estate.

If you are in the market for a vacant lot or a house and lot, see us; or if you have a property you want sold and sold to your satisfaction, do not forget us.

R. Parker Smith & Bro.

811-812 SHOAFF BLDG.

McCARTHY & MASON

For Sale

An elegant piece of property on Brackenridge St., close to Calhoun, for $3,600. Pays on investment 8%.

REAL ESTATE INVESTMENTS.

611 Peoples Trust Bldg. Phone 2524

Real Estate

7-room house East Pontiac; electric light and bath, paved street. Price $2,100.00.

7-room house, Zollars Ave. $2,000.00.

5-room house; lights and both waters; South Calhoun St. Price $2,100.00.

8-room house, near new Catholic church, east end, almost new; $500 cash; balance monthly; $1,700.

Lot on John St., $600.

Office Open Wednesday and Saturday Evenings.

Bobilya & Young

Phone 3151. Room 19 Bank Blk.
Residence Phone, 6518-Black.

FOR SALE

9-room dwelling, all modern, steam heat, hardwood floors, West Wayne St.; $5,500.

6-room dwelling on Stophlet St.; $2,100.

6-room dwelling, near Electric works, $2,100.

7-room dwelling, large lot, on Hanna St.; $2,600.

5-room dwelling, electric lights and bath, Force St.; $1,500.

7-room modern dwelling, near Reservoir park; $3,300.

LENNART & ORTLIEB,
Second Floor. 819 CALHOUN ST.

See Us If You Wish to Buy

We seldom if ever advertised all that we had listed, but we always have the largest list. Call and be convinced. Note the following properties. Trades are one of our specialties:

Double brick business room, five blocks from court house; modern flat above. Will exchange for small rental property or home. Price $12,000

Calhoun St.—Four-story brick building. Price $85,000

Calhoun St.—Two-story brick business room and flat above. Price $12,500

Calhoun St.—Two-story brick; lot 40x150. Price $25,000

We offer several stocks of merchandise in exchange.

West Washington St.—Third block, 50-foot lot, modern home. Price $9,300

West Jefferson St.—Brick home, with hot water heat. Price $4,400

West Jefferson St.—Beautiful modern home, with fine barn, near Fairfield. Price $6,300

Masterson Ave.—7-room house for $1,750

Masterson Ave. — Another 8-room; oak finished, bath, for $3,100

Fairfield Ave.—New brick, modern..$1,300

Wildwood Ave.—New, modern, 8 rooms. Price $3,300

Good cottage near Pennsylvania roundhouse. Price $1,500

Homes for sale on nearly every street in the city.

Three Rome City Cottages for Sale.

Brick, new, modern home, on Fairfield, for $7,250

Stone, modern 7-room home near Fairfield on Wildwood. Will exchange for home in west end and pay difference, or will sell on contract for small payment down to the right party....$5,500

9-room home on Poplar and Fairfield; modern. Price right.

Remember, that the above are only a few of the many and that we have over 100 choice farm bargains, as well as numerous garden tracts. See us before you buy.

Monroe W. Fitch & Sons'

5 PER CENT MONEY.

THE EARTH MEN. OPPOSITE P. O.

Try Sentinel Want Ads.

THE BOSTON STORE

Ten Big Specials for Tomorrow Only, Friday, April 28th

SPECIAL NO. 1

45 and 54 in. Embroidered Flouncings at **89c, $1.25 and $1.39 a yard.** These are good values.

SPECIAL NO. 2

27 in. Embroidered Flouncings at **48c, 89c and 98c a yard.** These are dandies.

SPECIAL NO. 3

18 in. Swiss Flouncings at **45c a yard;** regular price 65c.

SPECIAL NO. 4

Corset Cover Embroidery at **25c and 48c a yard;** worth double the price.

SPECIAL NO. 5

All Linen Lace, 3 and 4 inches wide, at **5c a yard;** worth 8⅓c.

SPECIAL NO. 6

Fancy Hand Embroidered Aprons at **25c each;** regular price 39c.

SPECIAL NO. 7

Suede and Leather Hand Bags at **50c each;** regular price 65c.

SPECIAL NO. 8

Special line of Dutch Collars and Jabots at **10c each;** worth 15c.

SPECIAL NO. 9

Ladies' Kid Gloves (good quality) at **69c a pair;** regular price $1.00.

SPECIAL NO. 10

Ladies' Long Gloves at **50c, 69c, 89c and $1.00 a pair.** These gloves wear long.

Remember everyone of these SPECIALS are a bargain by themselves and are to be had TOMORROW ONLY at these prices.

Look for our ad. in tomorrow's paper. We are going to have 10 BIG SPECIALS for Saturday only.

WM. HAHN & CO.
THE BOSTON STORE
Agents for Standard Patterns.

I have high-class investments in Local Bonds and Local Stocks. C. F. Pfeiffer, Shoaff Bldg.

GROCERS, ATTENTION!

We have a car of "Dusty Rurals" Michigan sand land potatoes due to arrive this morning. Fine stock. Also have a car of home grown potatoes and onions just unloaded. The market looks higher on potatoes. Come and see us. If you have some fine eggs to sell call us up. We have large orders for fancy stock. Get our prices before you sell.

WIENER & COMPANY, Calhoun and Grand Streets. Home Phone 7124. Bell Phone 803.

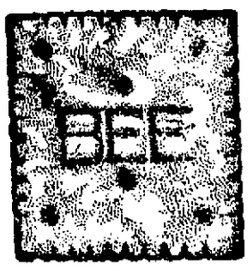

QUEEN BEE WAFERS

Manufactured by

CRAIG BISCUIT CO.,

115-121 Montgomery St., Fort Wayne, Ind.

Seeds

for early flowers and vegetables should be started now to get the best results.

BUY from us. WE HAVE QUALITY, QUANTITY and RIGHT PRICE. GET OUR LAWN MIXTURE AND FERTILIZER.

PUT YOUR LAWN IN ORDER. GARDEN AND FIELD SEEDS. ONION SETS.

W. D. Henderson & Co.

231-233 E. COLUMBIA ST. Phones 144 and 495.

Dr. Johnston

OSTEOPATH

4th FLOOR SHOAFF BUILDING TAKE ELEVATOR

Graduate of Kirksville, Mo. Diseases and Deformities Treated.

—EXAMINATION FREE—

Phone—Office, 1529: Residence, 6534.

TWENTY-FIVE YEARS AGO

What the Sentinel Had to Say About Persons and Events Twenty-Five Years Ago.

H. W. Mordhurst is acting manager of the Temple and presides with all the grace of a real "colonel."

August Lordier has a parrot that pokes fun at passing dudes. Shober refuses to go around on Clinton street.

Workmen are excavating for Capt. J. B. White's new store building at the corner of Calhoun and Wayne streets.

Spy Run is to be macadamized and work begins on the thoroughfare next week. It will be a more popular drive than ever.

Justice Ryan has received his commission from the governor. It runs for four years from November 15, 1886, giving the judge a long lease of power.

Mr. Dennis Monahan is today announced as a democratic candidate for councilman in the Second ward. Mr. Monahan is the well known hatter and a clean, careful business man. He has long served as city commissioner and has a good acquaintance with municipal affairs.

Don't forget the fact that the town cow, though a confirmed vagrant, enjoys the supreme right of the streets. Her domain includes the most inviting lawns, which are just now in preparation for her future depredation. The poundmaster is about as valuable as the fifth wheel on a wagon or the local health officers.

J. F. W. Meyer will not be opposed for the position of waterworks trustee, either at the primaries or election. Everybody is proud of the waterworks system and taxpayers of both parties recognize it would be decidedly imprudent to make a change in the present board in view of their determination to soon complete the reservoir.

The parishioners of Trinity Episcopal church met last night and elected the following vesarymen: Hon. I. D. G. Nelson, senior warden; Hon. F. P. Randall, junior warden; Dr. J. S. Irwin, W. L. Carnahan, H. W. Mordhurst, Joseph Woods, B. D. Angell, S. B. Bond and E. A. Wales. The vestrymen organized by making Mr. Angell clerk and Mr. Mordhurst treasurer.

Buy Wall Paper of L. O. Hull; new location 123 E. Columbia St.

Ask the Gas Man.

WHITE FRUIT HOUSE BULLETIN

Startling Sale on Rugs, Carpets, Linoleums, Oil Cloths and Lace Curtains. We are offering the best prices in the city. See those 9x12 Axminster Rugs for **$18.45** and **$21.00**; sold elsewhere at $25.00 and $27.00. It will be to your interest to inspect our line, as we are able to save you anywhere from 10% to 25%.

Don't forget the Big Graniteware Sale now in progress on the second Floor. We still have some Big Bargains left.

Those Double Boilers at 22c, and Big Deep Dish Pans at 25c, are winners.

Coffee Pots, Large Perserving Kettles, Buckets, Foot Tubs, in fact everything else in Granite, at prices never before offered the Fort Wayne Public.

ATTENTION, FARMERS! Up to Friday evening we will pay 16c per dozen for nice, clean, fresh Eggs.

WHITE FRUIT HOUSE

Home Phone 442. Bell Phone 750.

Two Kinds

There are two kinds of people that our institution seeks to serve—those who wish to deposit money and those who wish to borrow it.

To the first class we offer 4 per cent interest on all sums large or small. The interest may be added to the principal or drawn out by the depositor.

To the second class we make loans without commission, promptly and with the least possible trouble and expense.

German-American Trust Co.

CITY BREVITIES.

Tony Miller, the Wabash Valley lineman, who was badly burned by coming in contact with a live wire on Columbia street, is reported to be doing nicely.

The Royal Neighbors gave a social session and dance at the Saengerbund hall Wednesday evening. The attendance was large and the program enjoyable.

Miss Maud E. Gorrell, of 722 Wasnington boulevard west, a teacher in the Bloomingdale school, is a patient at Hope hospital, where she underwent an operation.

Motorcycle Patrolman Nave has been granted a two weeks' leave of absence, and will superintend the finishing of a new home he is building at Home avenue and Broadway.

Miss Edna Huguenard, a teacher in the Washington school, was suddenly stricken with appendicitis Wednesday afternoon, and removed to St. Joseph's hospital, where she underwent an operation Wednesday evening.

Forty candidates were initiated into Mechecannoichqua tribe of Red Men Wednesday evening. The Convoy team conferred the first degree, the Huntington team the second degree and the home team the third degree. Following the work a banquet was given at the Commercial club rooms.

Charles W. Halter, of 1418 Eliza street, was knocked down by an automobile at the corner of Calhoun and Wayne streets Wednesday afternoon, sustaining severe injuries. The man driving the automobile did not stop his machine, and those who witnessed the accident were unable to get his license number.

Foley Kidney Pills contain in concentrated form ingredients of established therapeutic value for the prompt alleviation of all kidney and bladder ailments. Foley Kidney Pills are antiseptic, tonic and restorative. Do not allow your kidney trouble to progress beyond the reach of medicine, but start taking Foley Kidney Pills at once. Refuse substitutes. Dreier Drug Co.

Ask the Gas Man.

Let Zimmer dry clean and wash your carpets and have them as clean as new. Telephone 496. 4-13-thur-tf

---

Ask the Gas Man.

SCHWIER

MONTGOMERY & MONROE STS.

TELEPHONES 174, 349

FISH. FISH.

Fresh caught Fish direct from Lake Erie. All fish received day of sale, so that we can guarantee them to be strictly fresh. Will have a lot of large No. 1 Pickerel which will average in weight about 2 pounds, a fine size for baked fish.

Dressed medium Pickerel, per lb 12½c
Dressed large Pickerel, per lb 14c
Mackerel, white and fat Norway Mackerel, medium size fish, 5 for 25c; larger mackerel, 3 for 25c
Holland Herring, per keg, 72c, 80c and $1.00
Fish Flakes, for fish balls; creamed fish ready for immediate use, per can 10c

FRESH EGGS AT 15C.

Plenty more of those strictly fresh eggs. They are medium size; some have dirty shells, but strictly fresh. Bring your baskets and get all you want. Per dozen...15c

BUTTER AT 23C.

Nice, sweet Country Butter, per lb 23c
Finest Creamery Butter, per lb...25c
Our best Butterine, per lb.....19c

COFFEE.

Our German Breakfast Coffee, extra heavy; rich flavor. This is our big leader. Per lb 24c
Knox All Coffee. This is a good coffee and our price is very attractive. Per lb 21c

POTATOES

Home grown Potatoes, per bu....55c
Fancy Burr Oak Potatoes, per bu 65c
In Seed Potatoes we have—
Queen of the Valley, per bu.....55c
Beauty Hebrons, per bu.....65c
Dooleys, per bu 75c
Rural New Yorks 75c
Red River, six weeks, per bu.....75c
Early six weeks River Valley, per bu 90c

ONION SETS AND LAWN SEED.

Fine Yellow Onion Sets, firm and sound, per bu. 70c, or per lb..2½c
Lawn Grass Seed—Our seed is adapted to most any soil, as it is composed of good germinable seed. Per lb 20c
Cabbage Plants, good hearty early plants, 2 dozen 15c

FLOUR AND FEED.

Our Special Flour, ¼ sacks 95c
New Haven Flour, ¼ sacks $1.00
Our Daily Bread Flour, ¼ sacks $1.05
Daisy, Silver Dust or Hungarian $1.10
Our Cap Sheaf Ossian, ¼ sacks $1.25
Silver Dollar or Vienna, ¼ sacks $1.50
"Star Mixture" Poultry Food, even balanced wheat, barley, corn; 50-lb bag, 85c; 100 lbs for $1.65
"Albert Dickinson White Cross" Poultry Food, 100-lb bag $1.75
"Gandy's Grade A" Poultry Food 100-lb bag $1.75
Oats, per bu., 40c; corn, per bu., 63c; Shelled Corn, per bu., 65c; Wheat, 50-lb bag, 85c; Barley, per bu., 95c; Bran, 50-lb bag, 75c; Chop Feed, 85-lb bag.....$1.25
Oat Meal, for baby chicks, 25 lbs for 75c
Baled Hay at $1.10 and $1.20 per hundred.
Baled Straw at 50c per hundred.

CHERRY, PEACH, APPLE, PLUM and **PEAR TREES,** every Fruit Tree in our store, 10c each.

CONCORD, NIAGARA, WORDEN and **DELAWARE** Grape Vines, 5c each.

CATALPA, LOCUST and **BLACK WALNUT,** 1c each. Friday and Saturday only. All guaranteed government inspected.

S. Bash & Co.

Meyer's

At Housecleaning Time

Our stores are prepared to be of special service to you. Helps to clean are here by the hundreds—Brushes, Disinfectants, Moth Preventatives, Paints, Varnishes, etc.

Coral Crepe Toilet Paper, a better quality of soft toilet paper. Special this week, 4 rolls.....25c

International Germ Destroyer, a formaldehyde disinfectant in most convenient form for household use 25c

Chlorozone, to disinfect sinks, drains, etc., qt....25c

Camphor moth preventatives, pound.....75c

Paint Brushes, 5c and up.
Calsomine Brushes, 25c and up.
Dusters, 25c and up.
Wool Wall Brush.....90c
Floor Brushes, 75c and up
Gold Paint.....10c
Aluminum Paint.....15c
Full Strength Ammonia, pt. 10c
Borax, pound.....10c

Get your full share of this service offered you by our stores.

"Get the Meyer Quality."

Meyer Brothers Co.

Four Drug Stores.

FOR SALE—Lot 35x200 on Spy Run Ave.; few moment's walk to court house; cheap. The Owner, 527 High St., or 302 E. Wayne. 24-3t

---

For Sale or Rent

Second-Hand Piano of Late Style..$140.00
Second-Hand Piano, Oak Case.....165.00
Second-Hand Organs, $15.00 to..... 25.00
Pianos to rent at $3.00 a month.
Organs to rent at $1.00 a month.

GUY CONKLIN,
1008 Calhoun St.

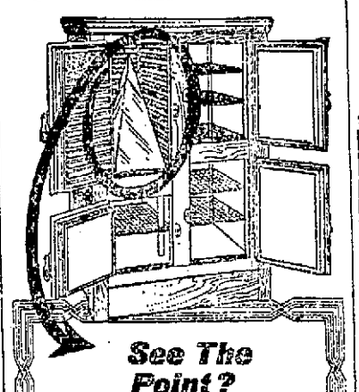

See The Point?

Do you know ***why*** ice melts in the form of a cone in McCray Refrigerators? The fact that ***it does*** is the very best evidence that McCray Refrigerators have an active circulation of pure, cold, dry air.

McCRAY Refrigerators

are lined with Opal Glass, Porcelain Tile, or White-Wood, and no zinc is ever used in their construction, as zinc forms oxides that poison milk and other food and is very dangerous.

Come in and let us tell you why the ice melts in the form of a cone in McCray Refrigerators and give you a catalog.

SEAVEY HDW. CO.
119-121 W. Main St.
Phones 149-2648.

Famous for Quality

Quality counts. Price should be the second consideration. Merchandise sold at a price that does not give satisfaction is a poor investment. At this store, famous for quality, you are sure of getting the best your money will buy. Every day brings saving opportunities on goods of quality.

Moving Out Spring Dress Goods

Here are saving chances on choice styles of spring dress fabrics:

Wool Dress Goods, 38 to 40 inches wide, in shadow stripes and fancy weaves, all the season's good shades down from 50c to **42c a yard.**

Fine Wool Dress Goods in shadow Crepe effects, Herringbone stripes, plain serges and Prunellas, $1.00, $1.25 and $1.35 values, down to **85c a yard.**

Novelty Suitings, 42 to 45 inches wide, in fancy weaves, stripes and diagonals, $1.00 and $1.25 values down to **85c a yard.**

Cotton Suitings in wanted plain colors and stripes down from 25c to **12½c a yard.**

Motor cloth, a cotton suiting in plain colors and stripe effects, down to **15c a yard.**

Style in Millinery at Low Prices

We are featuring this season hats that are full of style at moderate prices. Of course extreme and exclusive styles command and are worth good prices, but copies and reproductions of some of the season's best models are to be had at prices much less than their beauty would warrant our asking. For instance, look in our Main street window and see the hats we offer at..... **$3.98**

Chinaware at a Saving

Styles change even in chinaware. Every season brings new ideas and old patterns are discontinued and dropped from our line, leaving us with odd pieces to close out. You will find a table full of these odd lines, mostly in English china, which you can buy at a fraction of their original cost. 10c each for the smaller pieces up to 25c for the larger.

Two or three patterns in open stock Haviland china to be closed out at less than import cost. Those of our customers who have these patterns will find this an opportune time to fill in their sets and save.

The Rurode Dry Goods Company

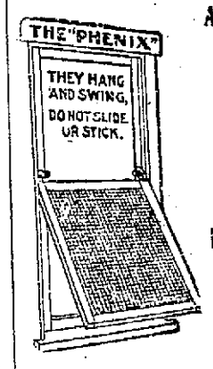

A New Departure in FLY SCREENS

They hang and swing, do not slide or stick, are absolutely fly-proof and will outlast any sliding half-screen made.

Phenix Screen & Awning Co.

1227 California Ave. Phone 1603 Black
FORT WAYNE INDIANA

Queen City Transfer Company

Baggage called for and delivered to all parts of the city.

Office 116-118 WEST MAIN.

Phones—Home, 3047 and 2408. Bell, 143.

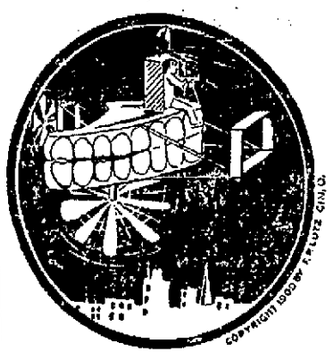

WE ARE AHEAD OF THEM ALL.

All branches of dentistry is practiced in our well equipped and comfortable parlors. Our prices are very reasonable compared with the high-grade work we do.

Porcelain Crowns, $5.00.

B. H. MOMMER, 814 Calhoun Street.

A. HATTERSLEY & SONS

PLUMBERS, STEAM AND GAS FITTERS

ELECTRIC WIRING OF ALL KINDS

208-212 E. MAIN ST. Fort Wayne

SENTINEL WANT ADS ALWAYS GET RESULTS.

Insurance That Insures and Endures

MAY BE YOURS If You INSURE WITH US. Nothing inures to one's Peace of Mind to a greater extent than a RELIABLE

Fire Insurance Policy!

IS YOUR PROPERTY

INSURED?

Aebersfield & Storey.

628 Calhoun St. Phone 611.

This idea will interest the Safety Razor Users.

Safety Razor Blades Resharpened 2½c EA.

"Good as New—Many Say Better"

140,000 satisfied customers find that blades resharpened by Keenedge Electric Process give better service than new blades. Send address for convenient mailing wrapper.

KEENEDGE CO.
Keenedge Bldg., Chicago
Or Leave Your Blades with

SEAVEY HDW. CO.,
119-121 W. MAIN ST.
Phones 149-2648.